

SECTION A

SHIFT LINKAGE ADJUSTMENTS ALL SERIES

CONTENTS

Division	Paragraph	Subject	Page
I		SPECIFICATIONS AND ADJUSTMENTS:	
	73-1	Super Turbine 300 Transmission Shift Linkage Adjustment (Column Shift) 43-44000 Series	73-3
	73-2	Super Turbine 300 & 400 Transmission Shift Linkage Adjustment (Console Shift) 43-44000	73-6
	73-3	Super Turbine 300 Transmission Shift Linkage Adjustment (45000 Series)	73-8
	73-4	Super Turbine 400 Transmission Shift Linkage Adjustment (45-46-48000 Series)	73-11
	73-5	Super Turbine 400 Transmission Shift Linkage Adjustment (46000 Console Shift)	73-14
	73-6	Super Turbine 400 Transmission Shift Linkage Adjustment (49000 Column Shift)	73-17
	73-7	Super Turbine 400 Transmission Shift Linkage Adjustment (49000 Console Shift)	73-20
	73-8	3-Speed Manual Transmission Shift Linkage Adjustment (43-4400 Series)	73-23
	73-9	3-Speed Manual Transmission Floor Shift Linkage Adjustment (G.S. 350) (G.S. 400)	73-26
	73-10	3-Speed Manual Transmission Shift Linkage Adjustment (45000 Series)	73-29
	73-11	4-Speed Manual Transmission Shift Linkage Adjustment (G.S. 350) (G.S. 400)	73-32
II		DESCRIPTION AND OPERATION: Not Applicable	
III		SERVICE PROCEDURES: Not Applicable	
IV		TROUBLE DIAGNOSIS: Not Applicable	

DIVISION I

SPECIFICATIONS AND ADJUSTMENTS

73-1 SUPER TURBINE 300 TRANSMISSION LINKAGE ADJUSTMENT (Column Shift) 43-44000 SERIES

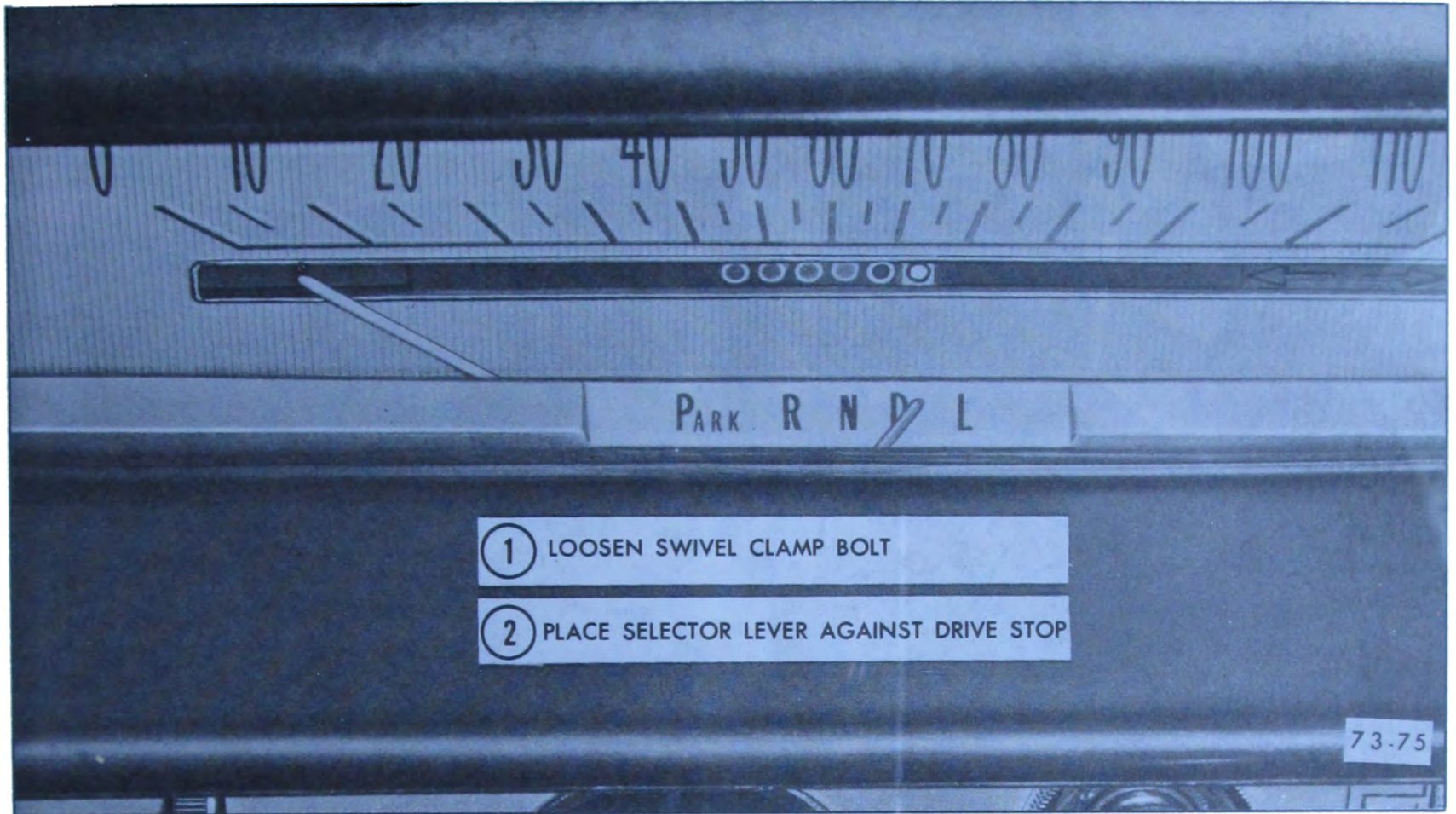
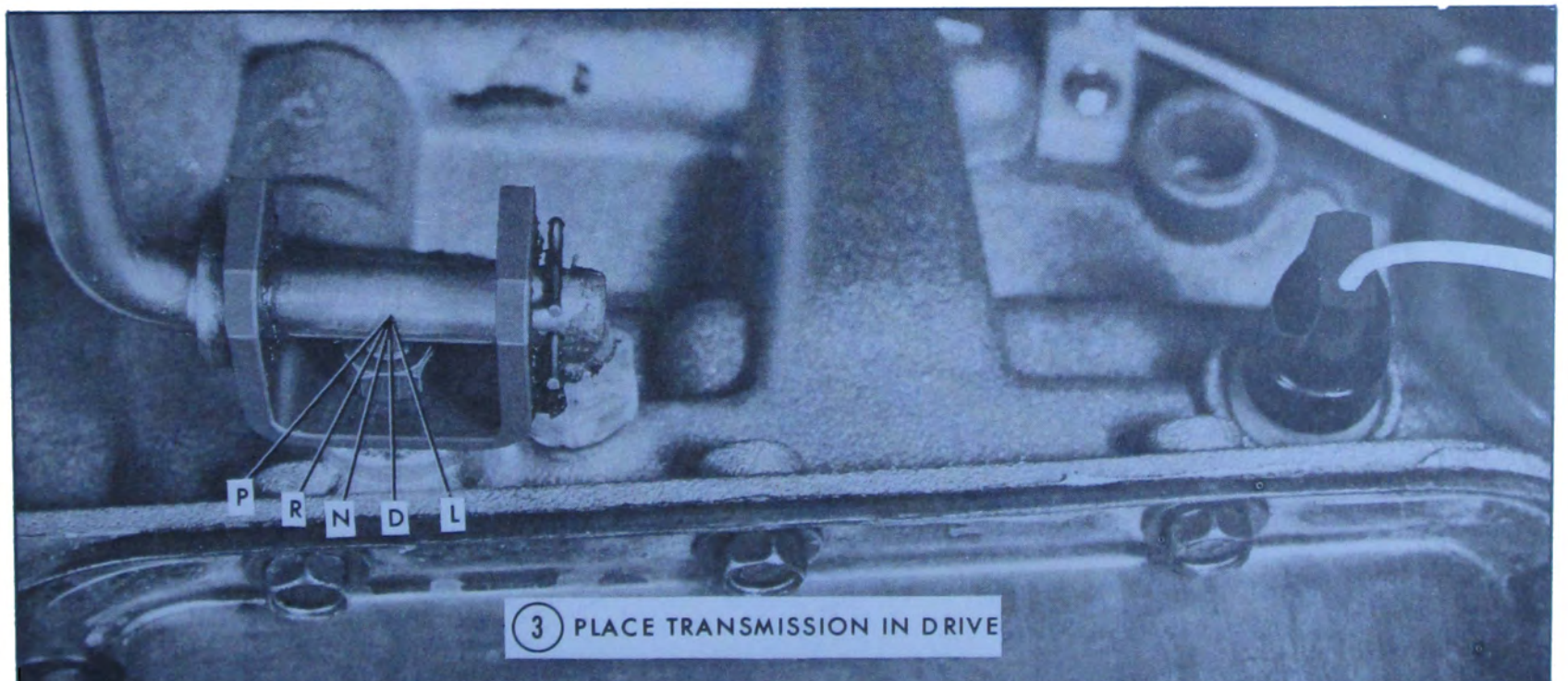

Figure 73-1



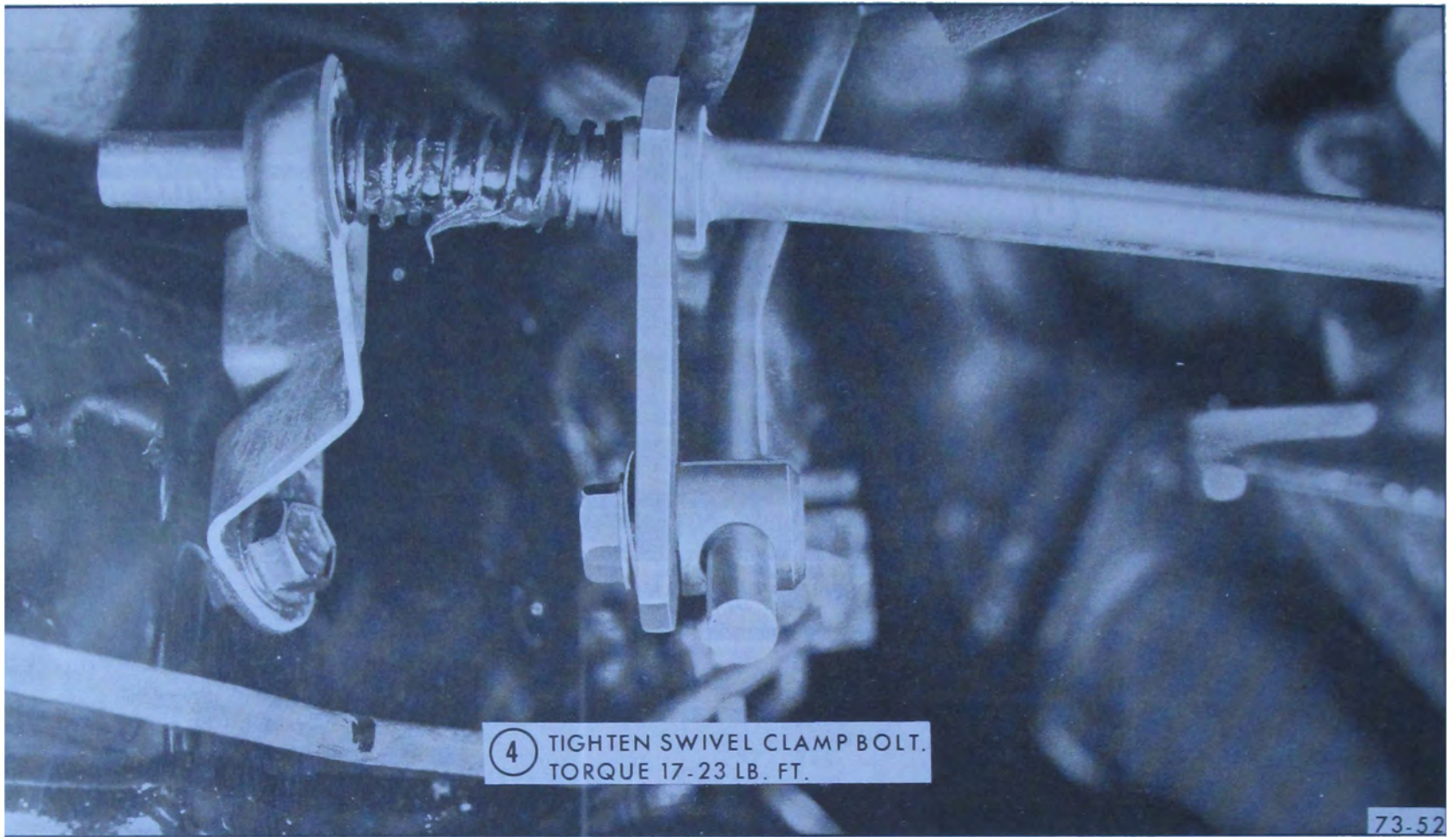
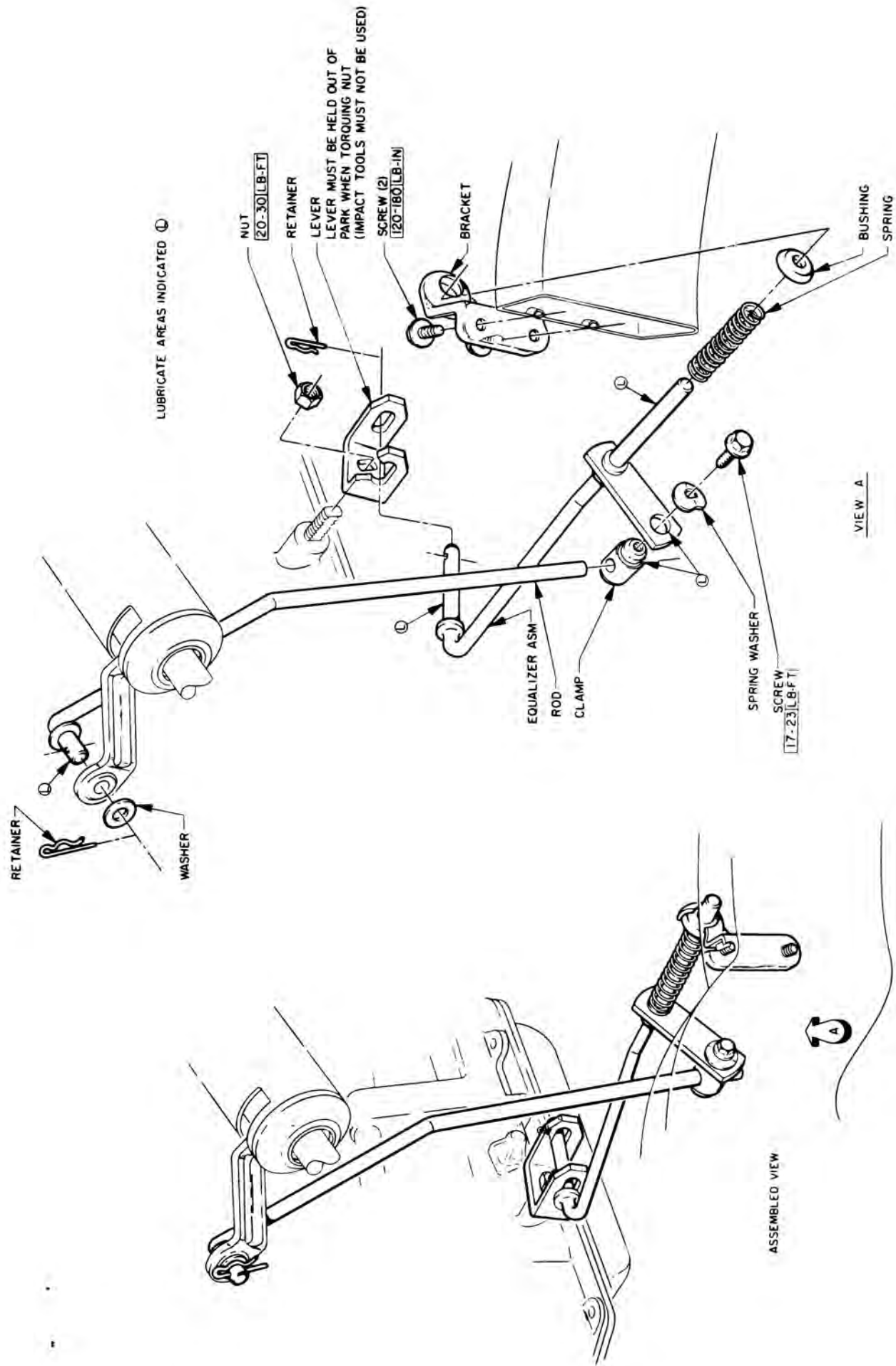

Figure 73-3



73-53

Figure 73-4

73-2 SUPER TURBINE 300 & 400 TRANSMISSION LINKAGE ADJUSTMENT (Console Shift) 43-44000 SERIES

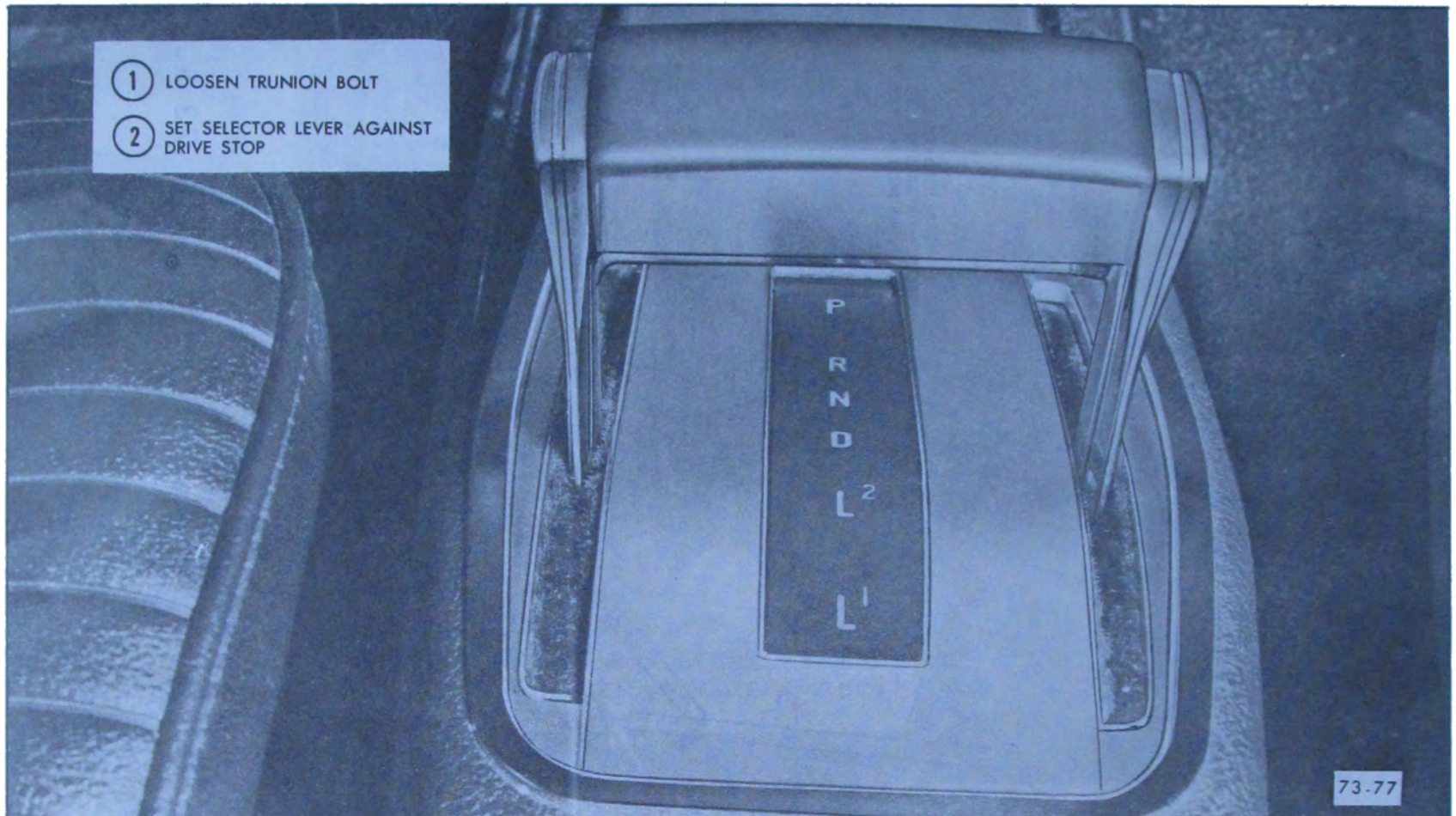

Figure 73-5

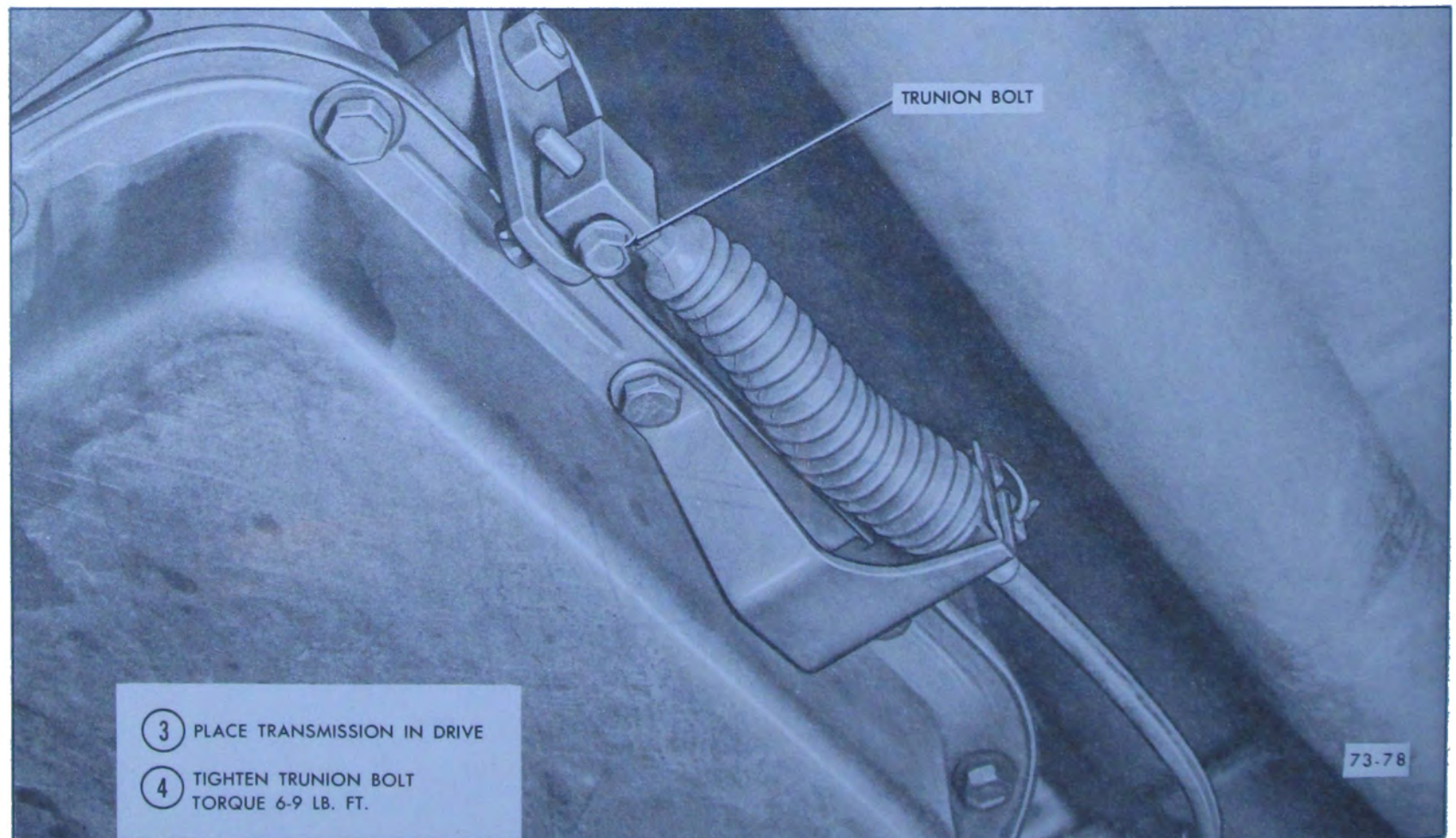

Figure 73-6

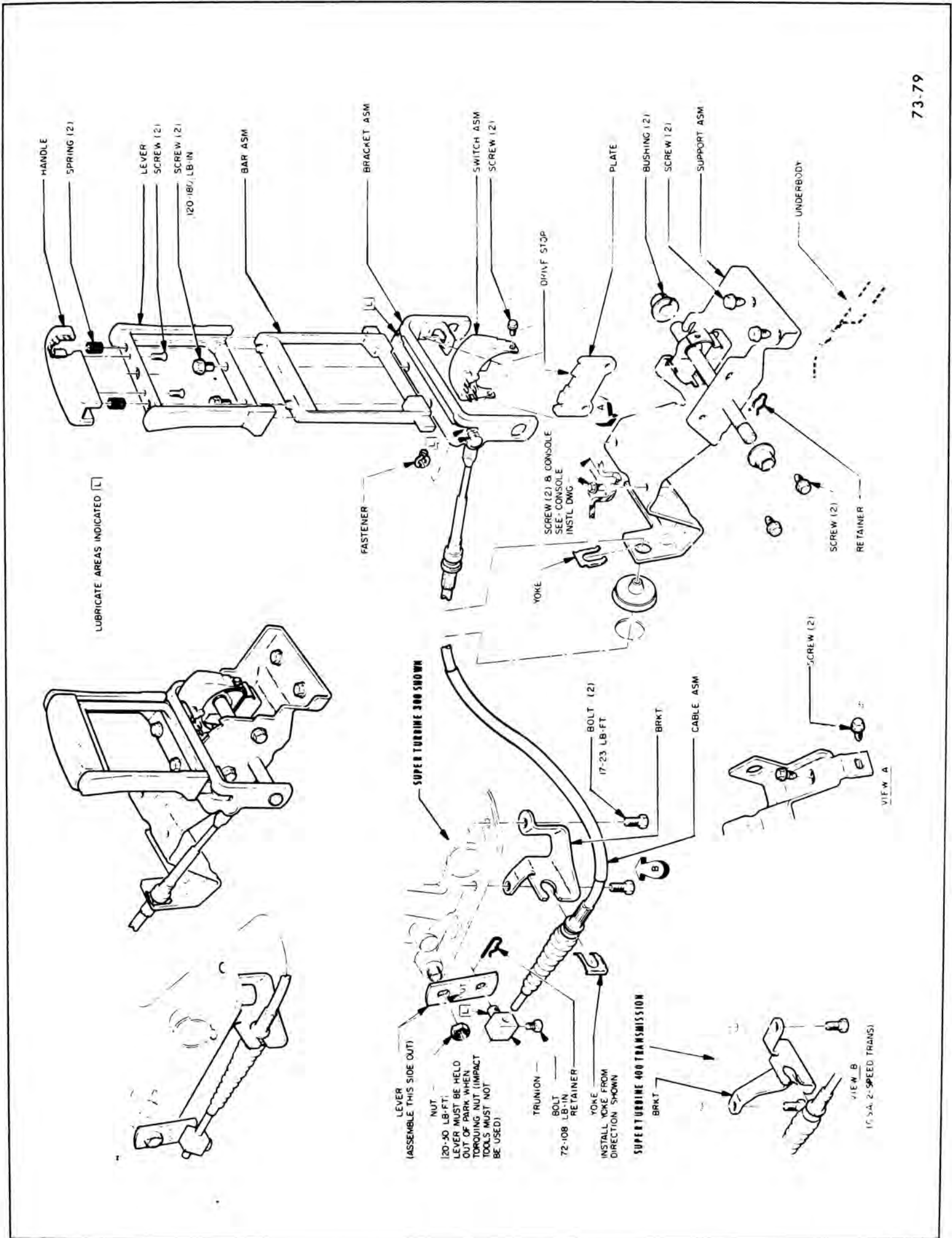

Figure 73-7

73-3 SUPER TURBINE 300 TRANSMISSION LINKAGE ADJUSTMENT (Column Shift) 45000 SERIES

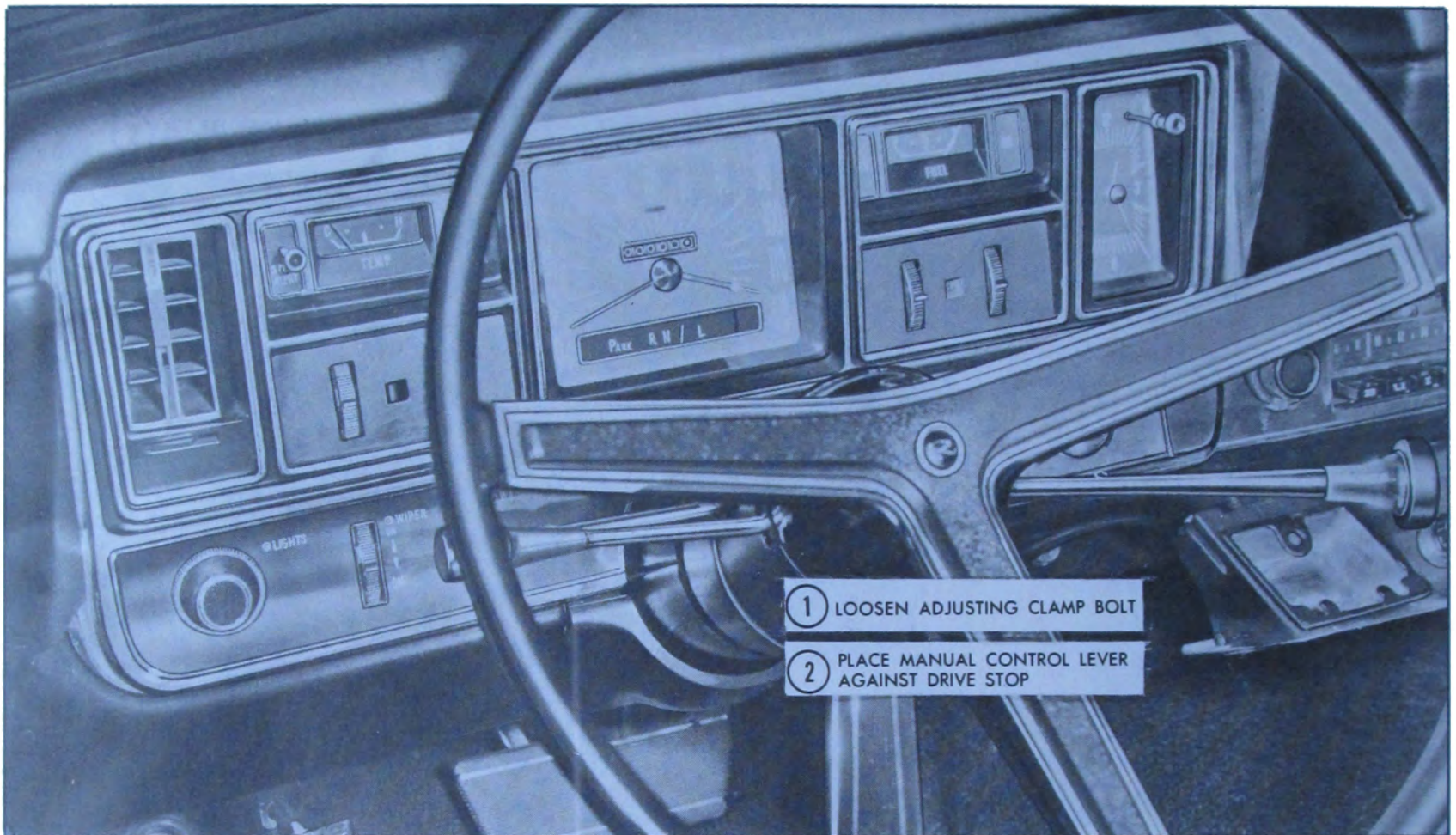

Figure 73-8

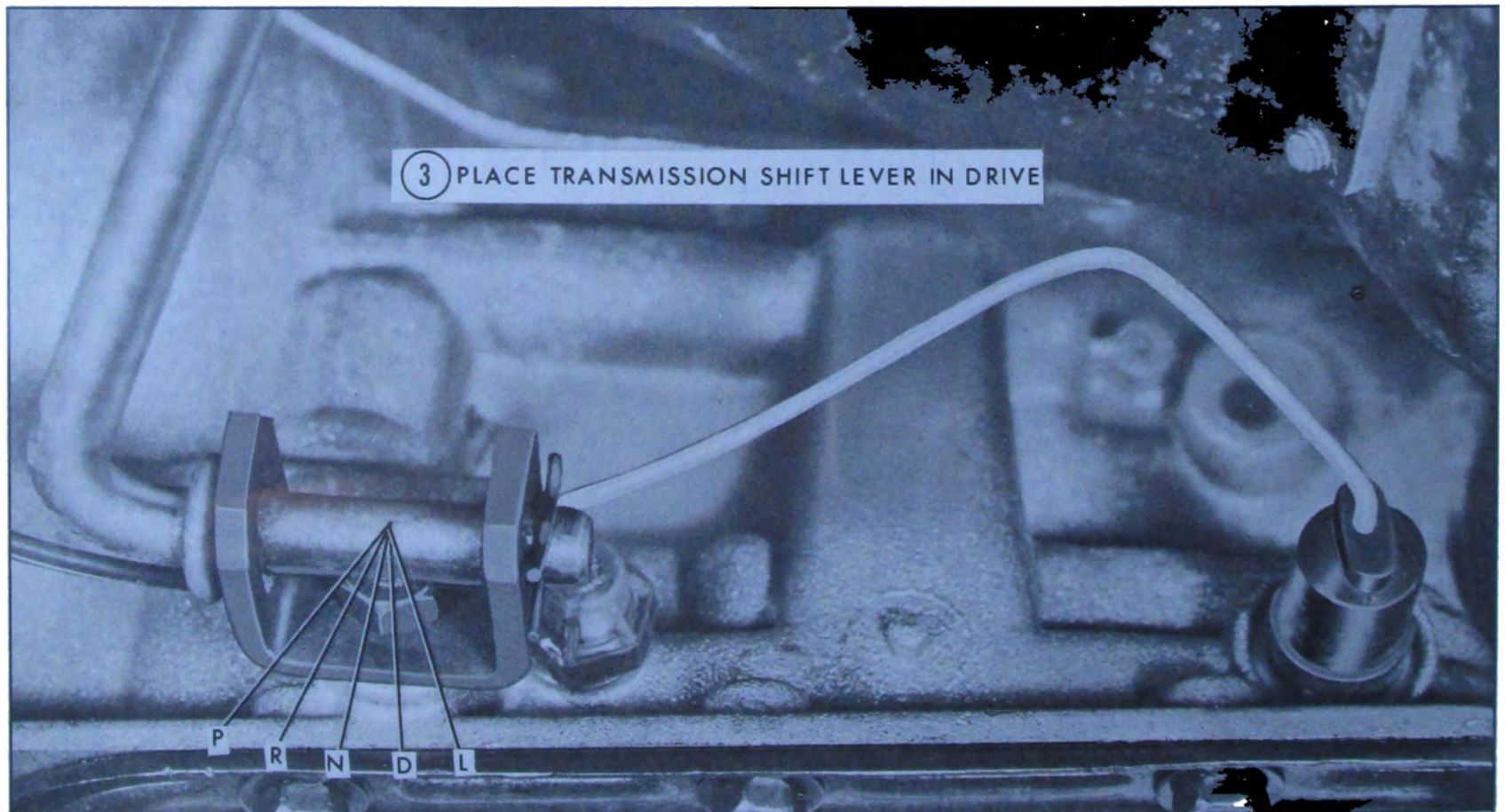

Figure 73-9

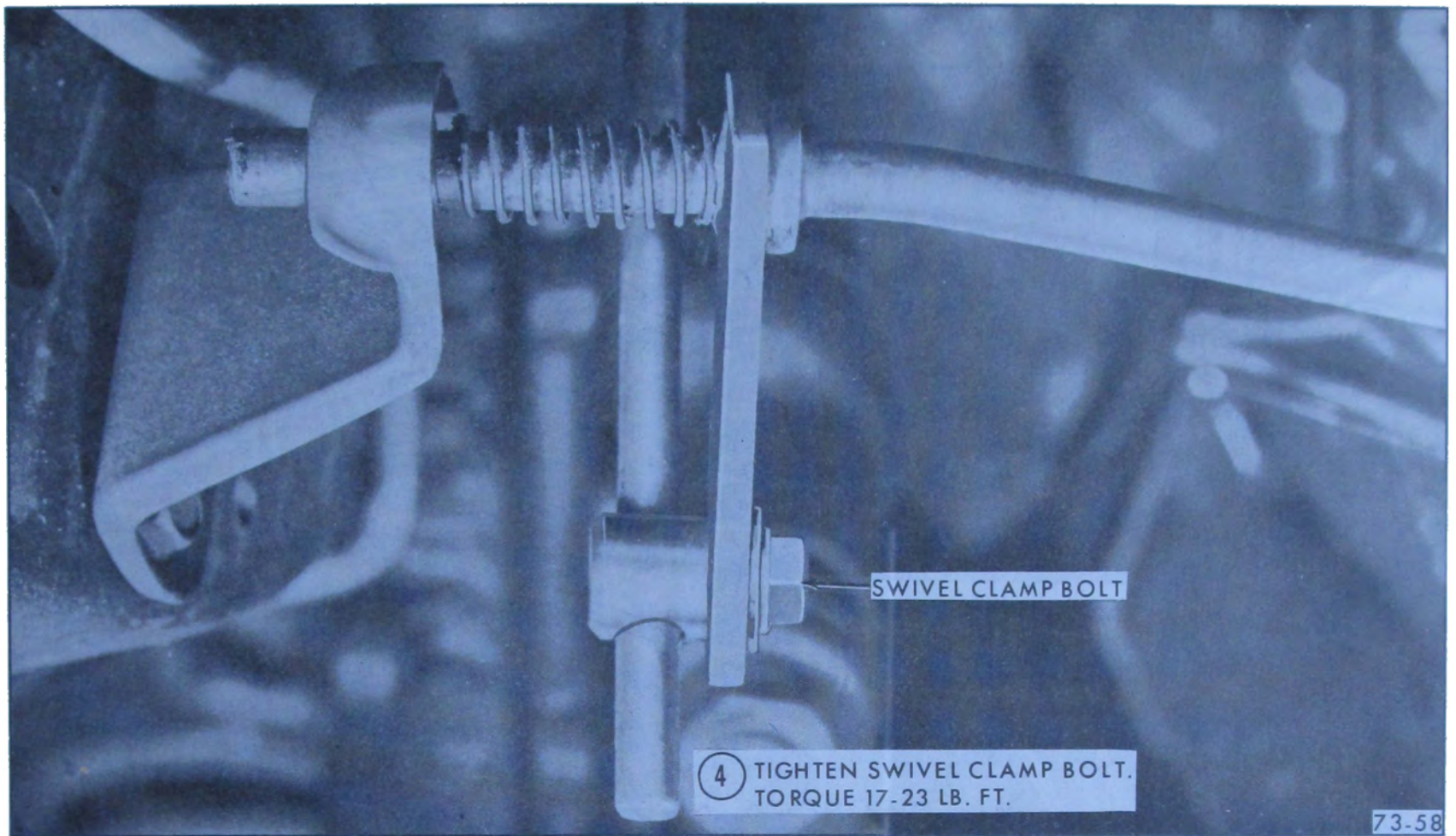

Figure 73-10

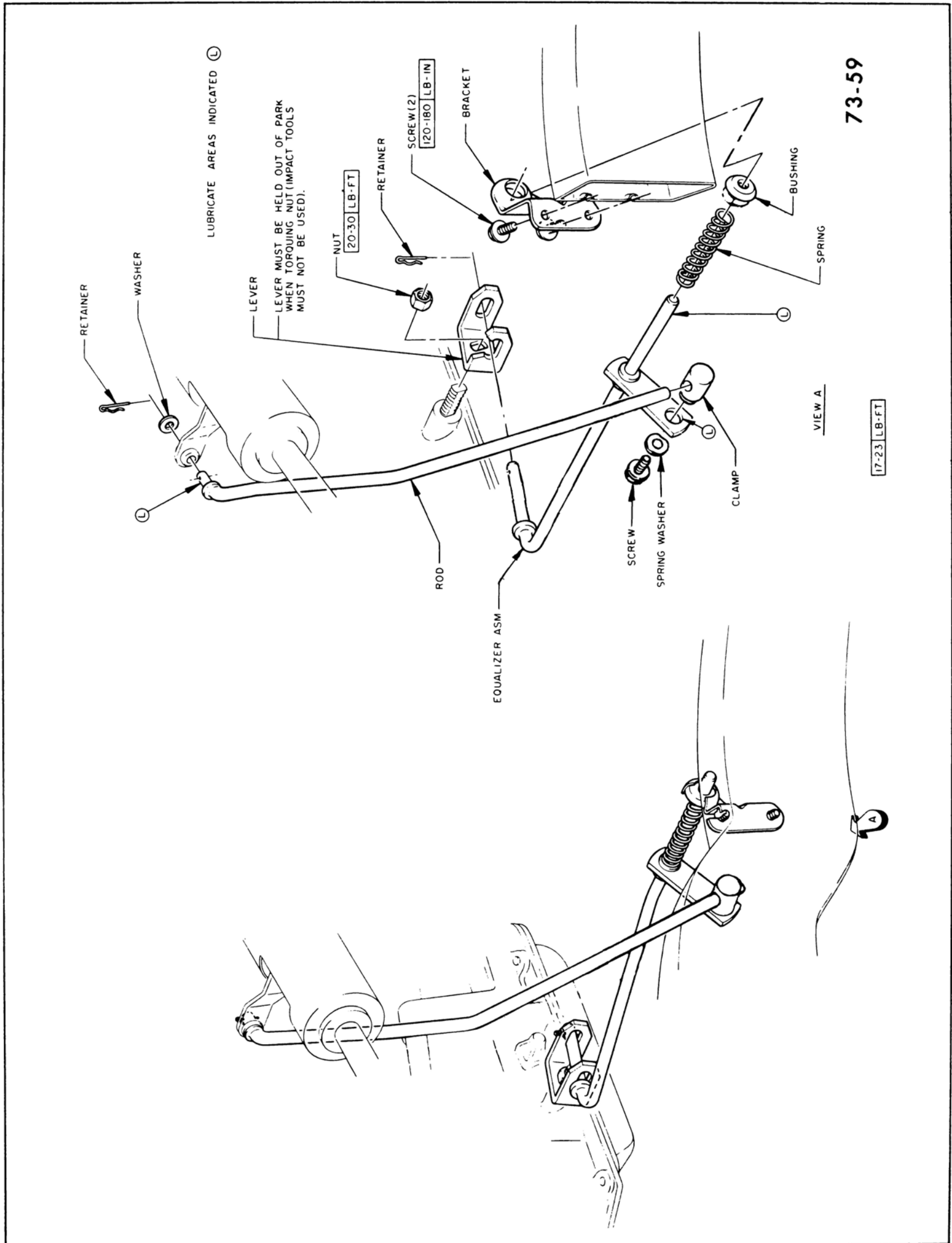

Figure 73-11

73-4 SUPER TURBINE 400 TRANSMISSION LINKAGE ADJUSTMENT (Column Shift) 45-46-48000 Series

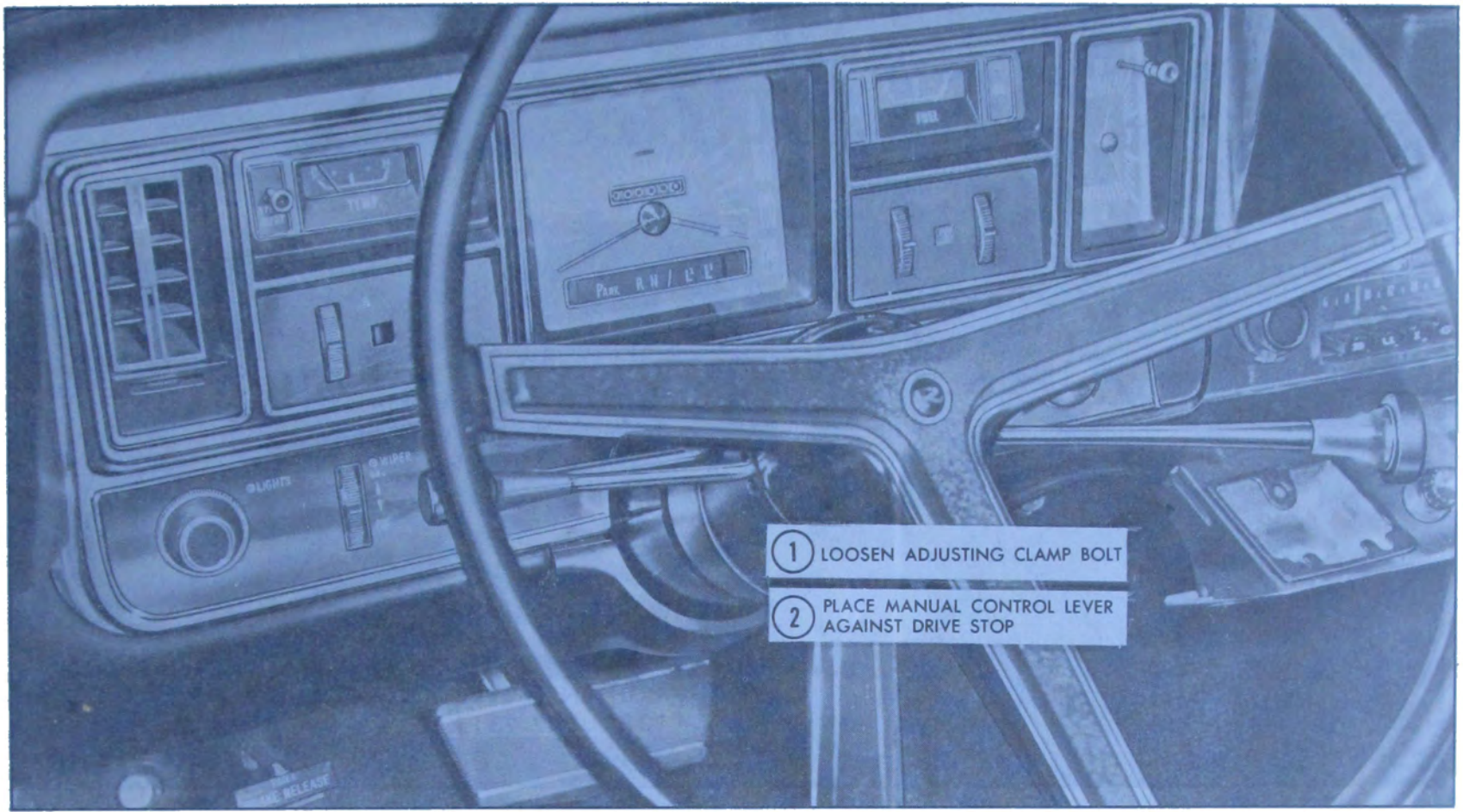

Figure 73-12

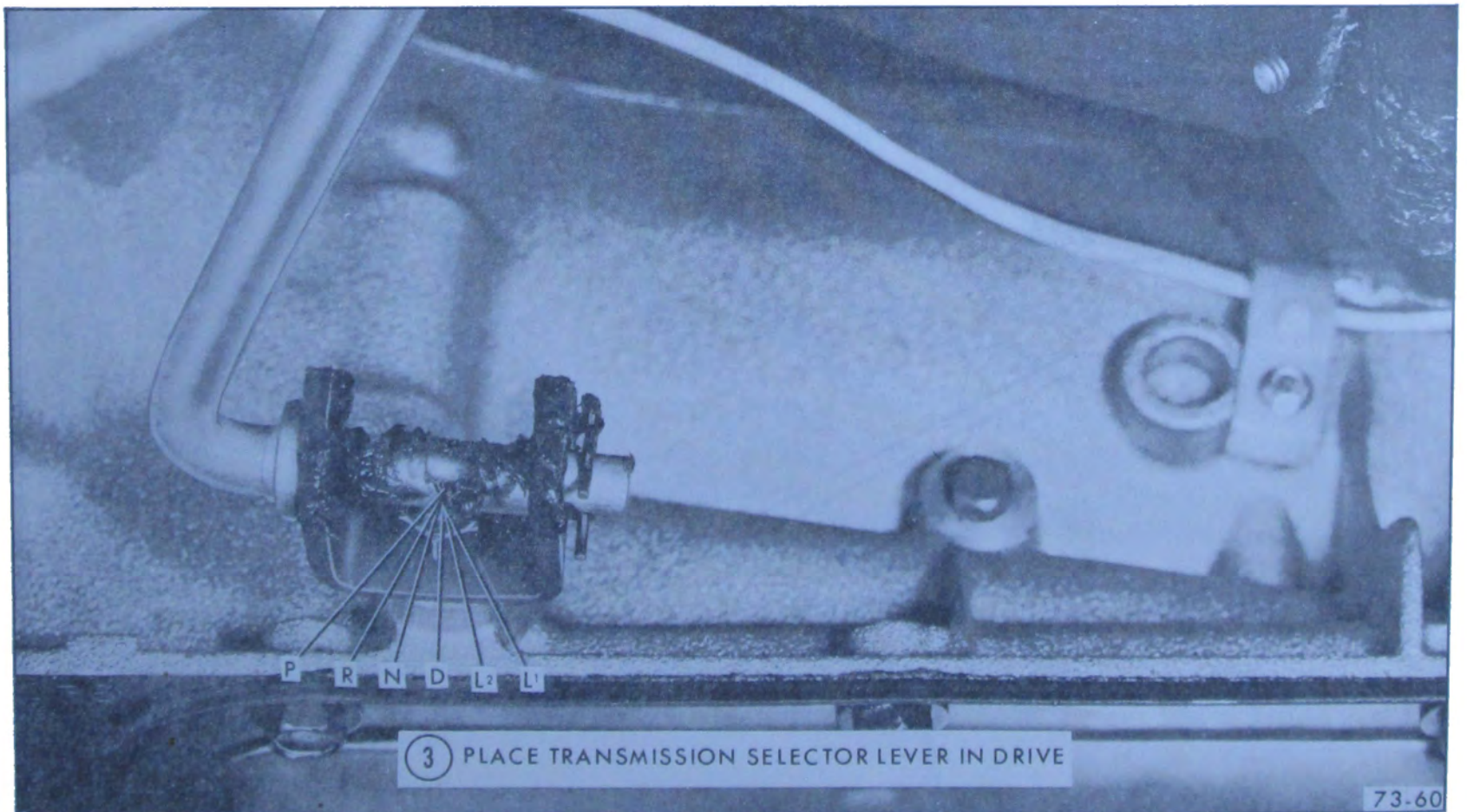

Figure 73-13

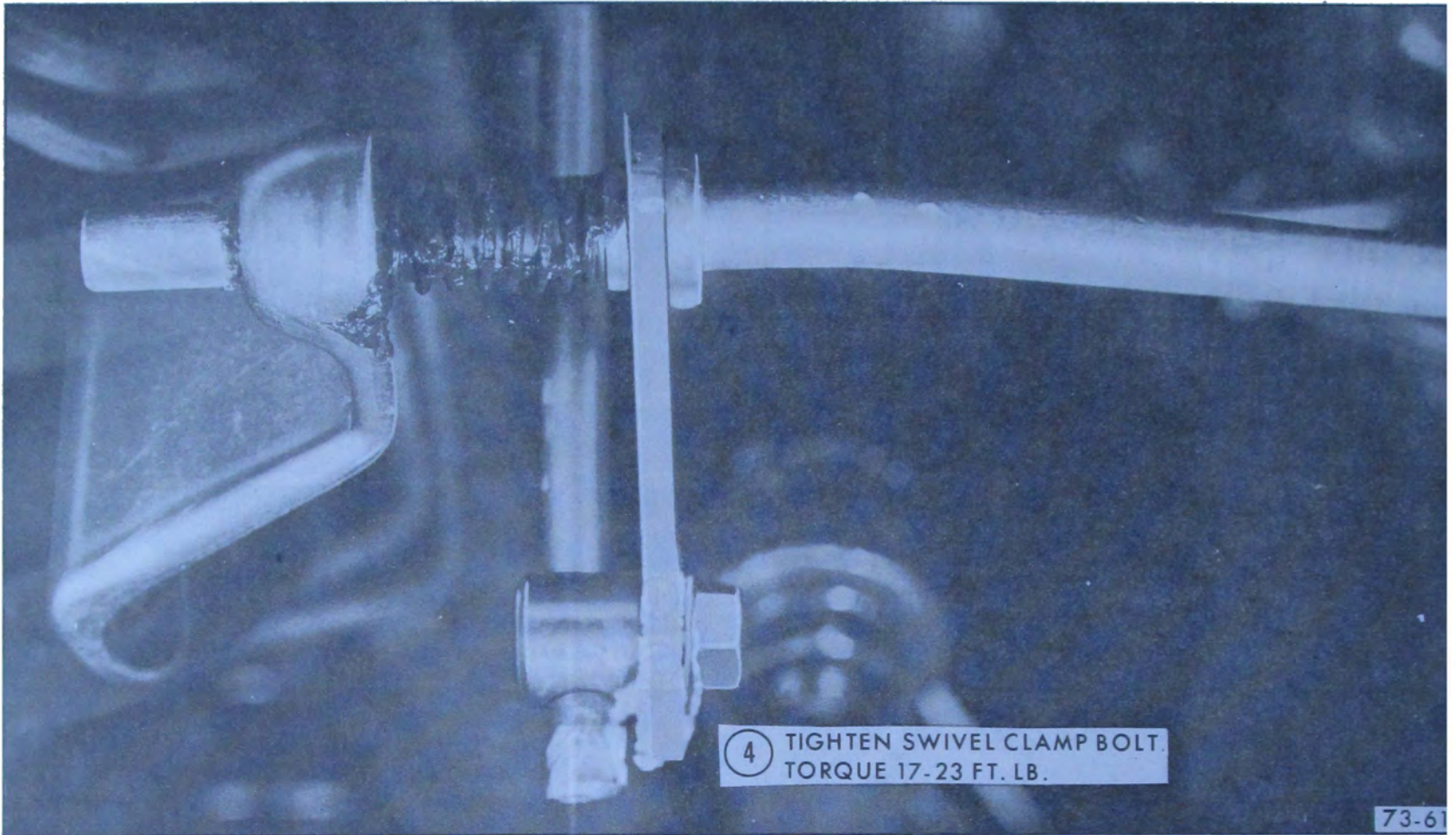

Figure 73-14

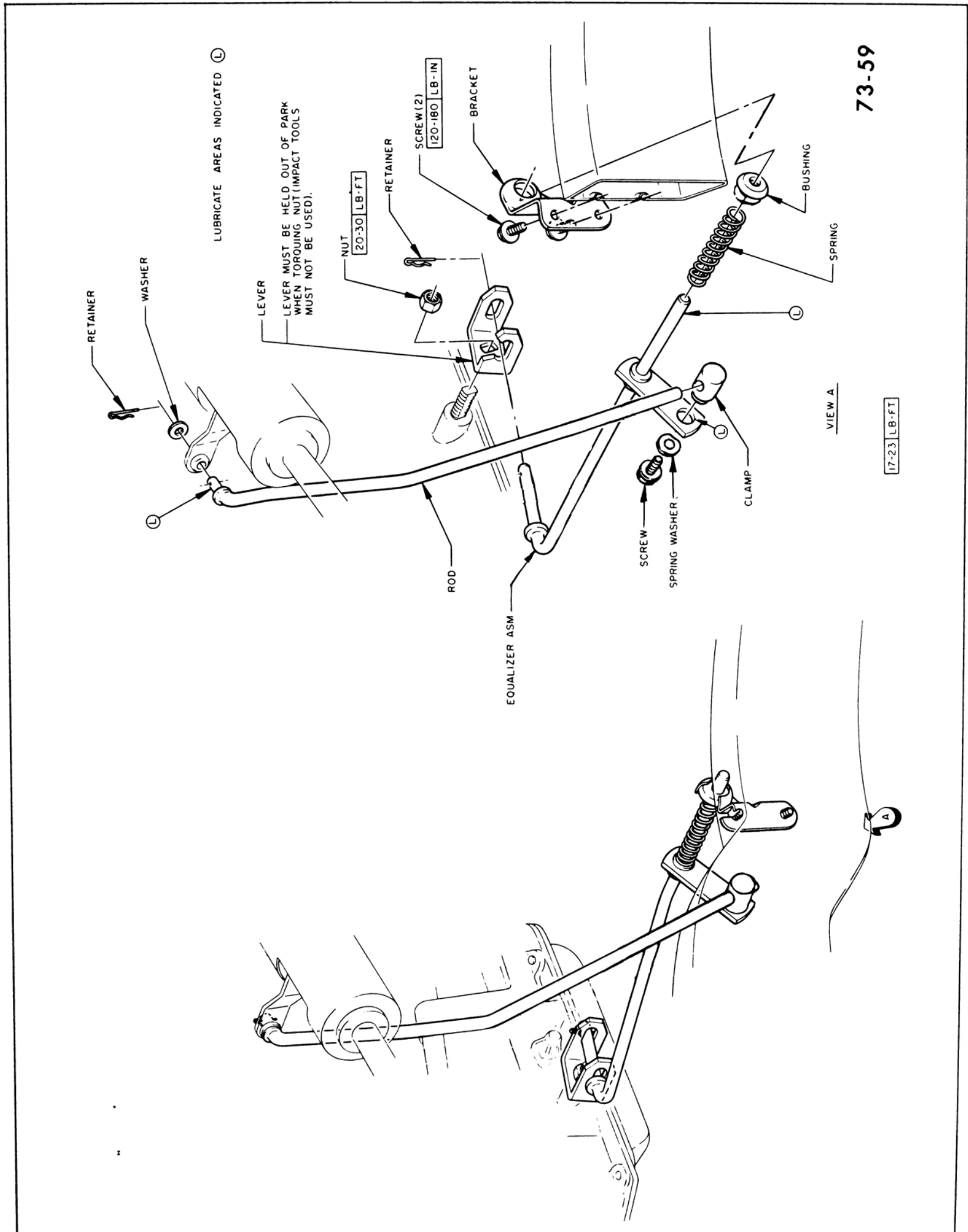

Figure 73-15

73-5 SUPER TURBINE 400 TRANSMISSION SHIFT LINKAGE ADJUSTMENT (Console Shift) 46000 SERIES

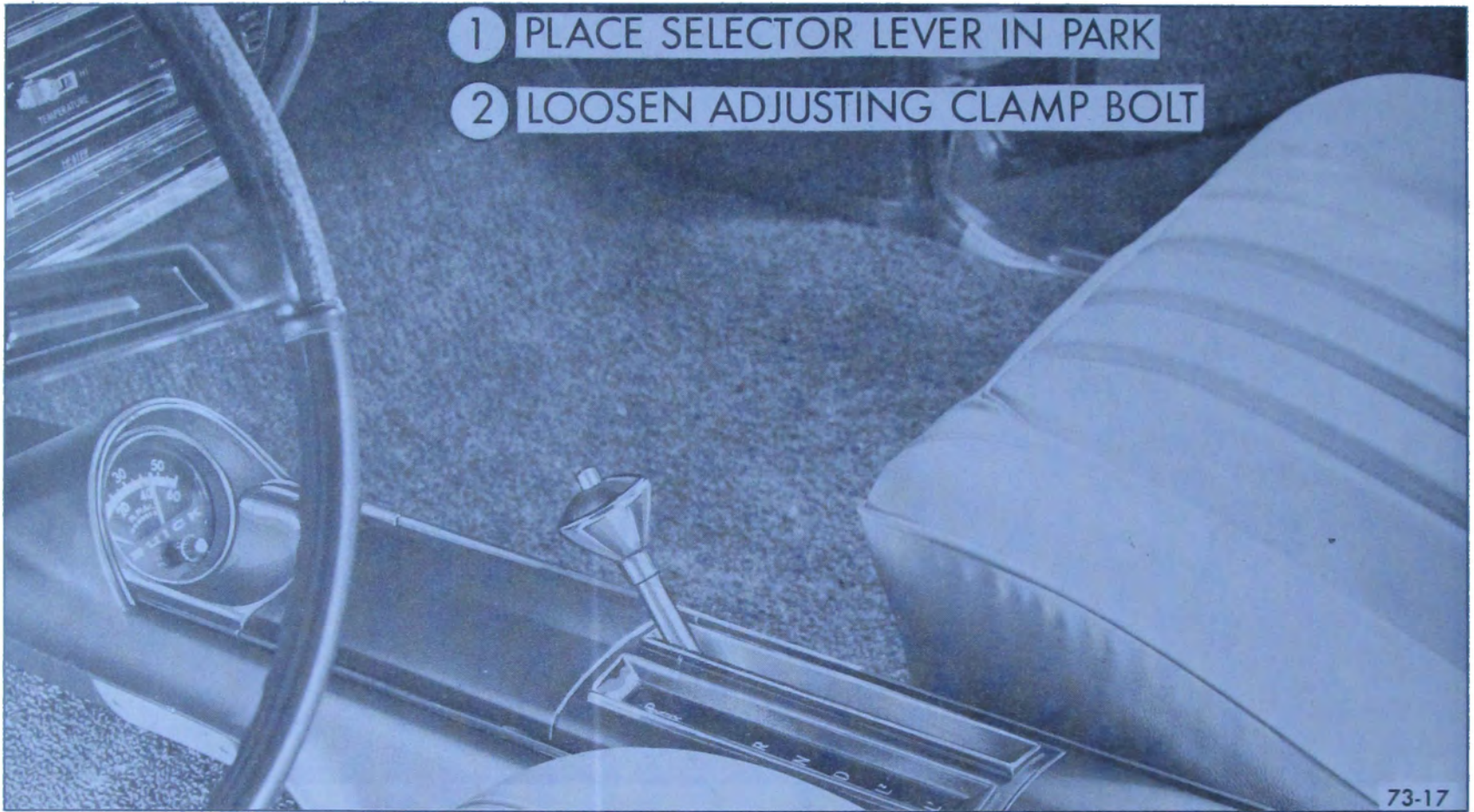

Figure 73-16

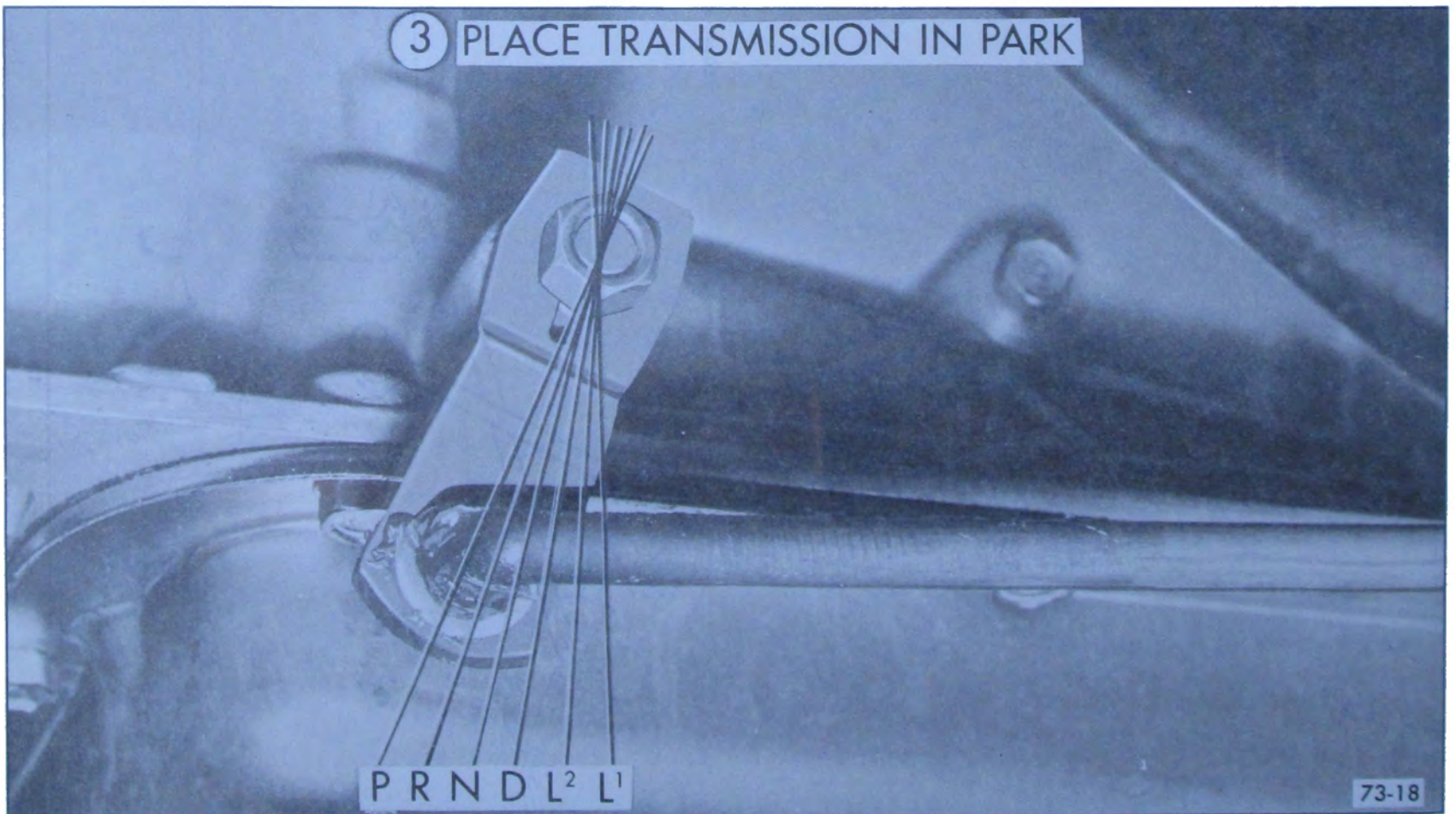

Figure 73-17

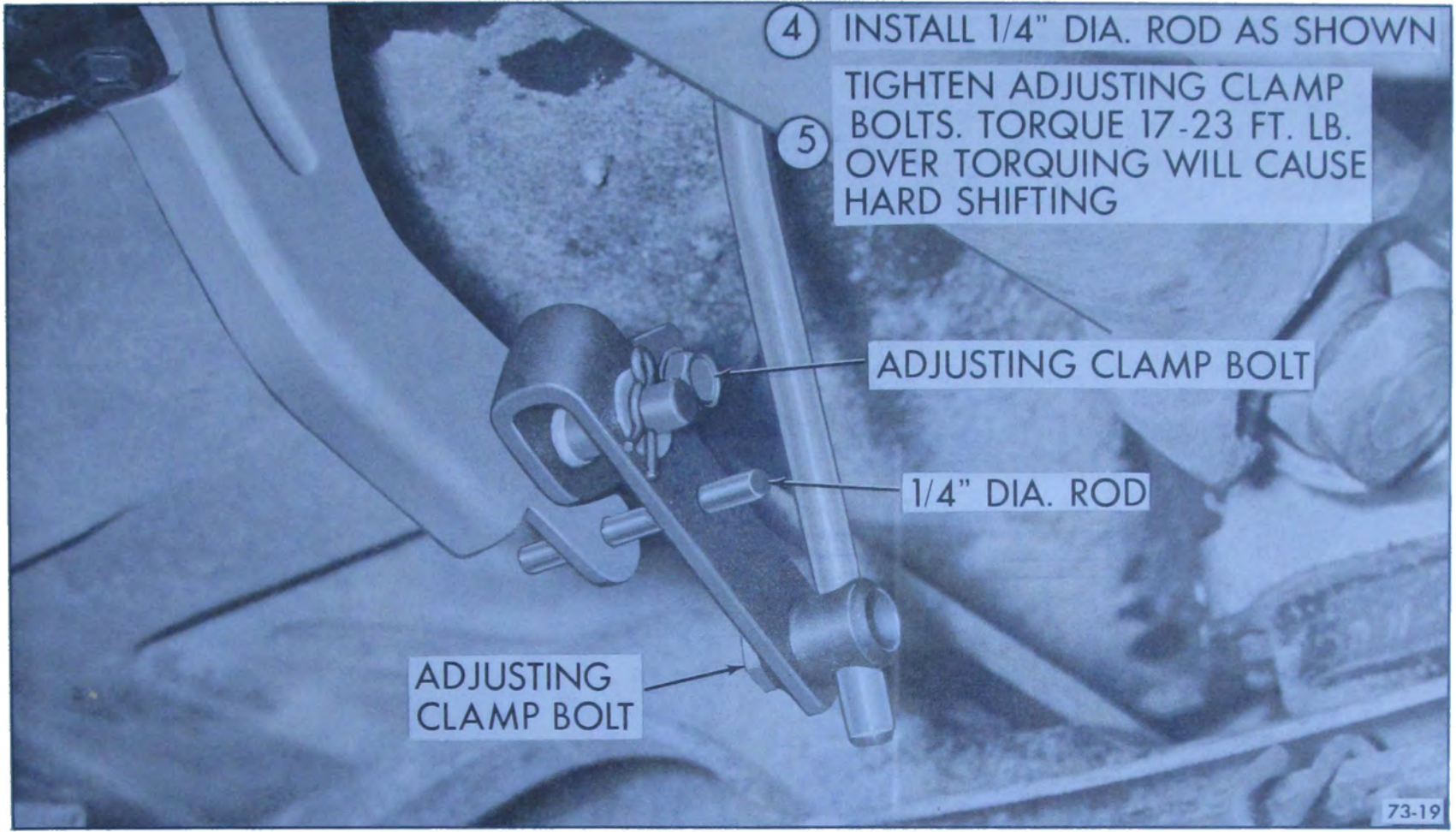
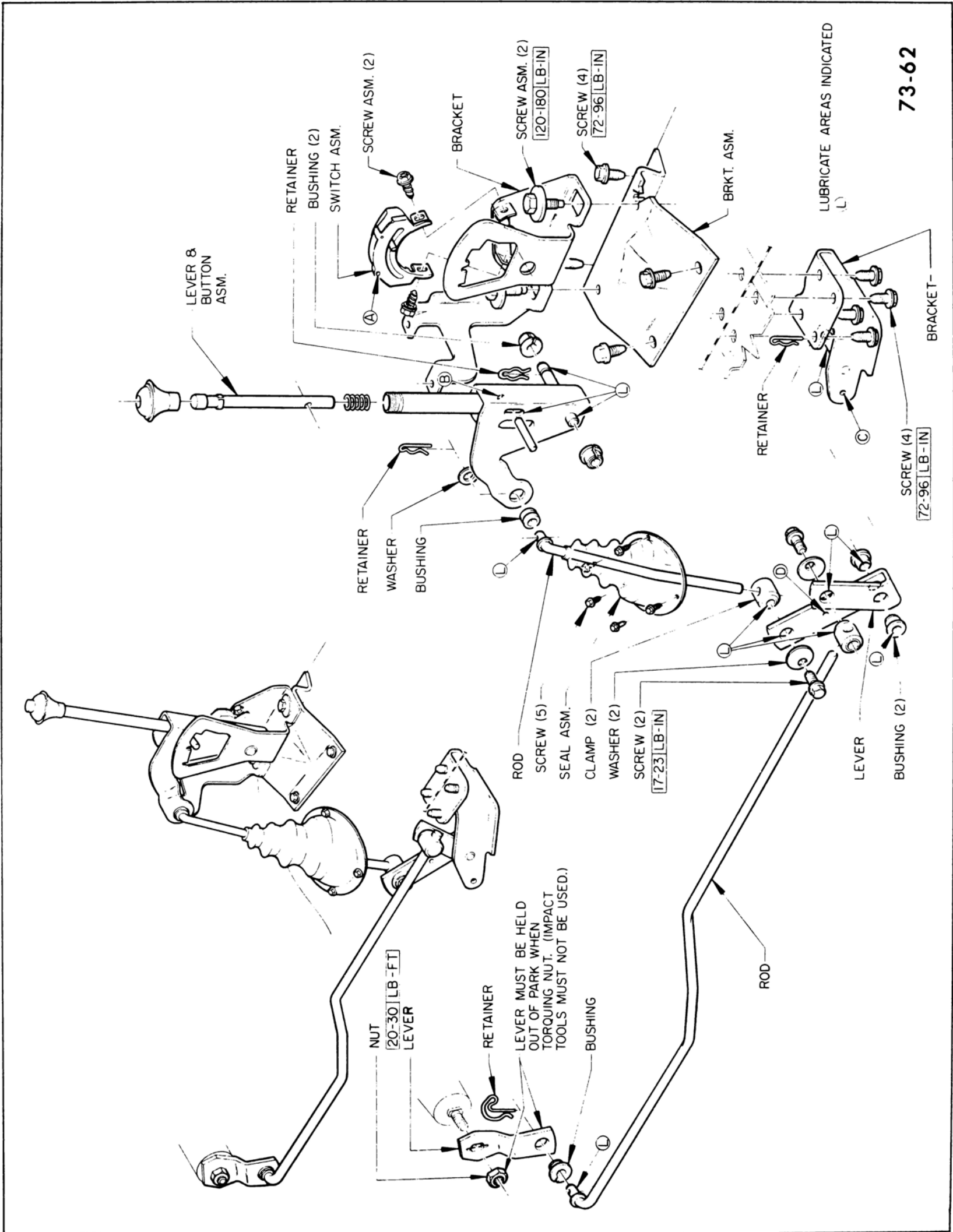

Figure 73-18



73-62

Figure 73-19

73-6 SUPER TURBINE 400 TRANSMISSION SHIFT LINKAGE ADJUSTMENT (Column Shift) 49000 SERIES

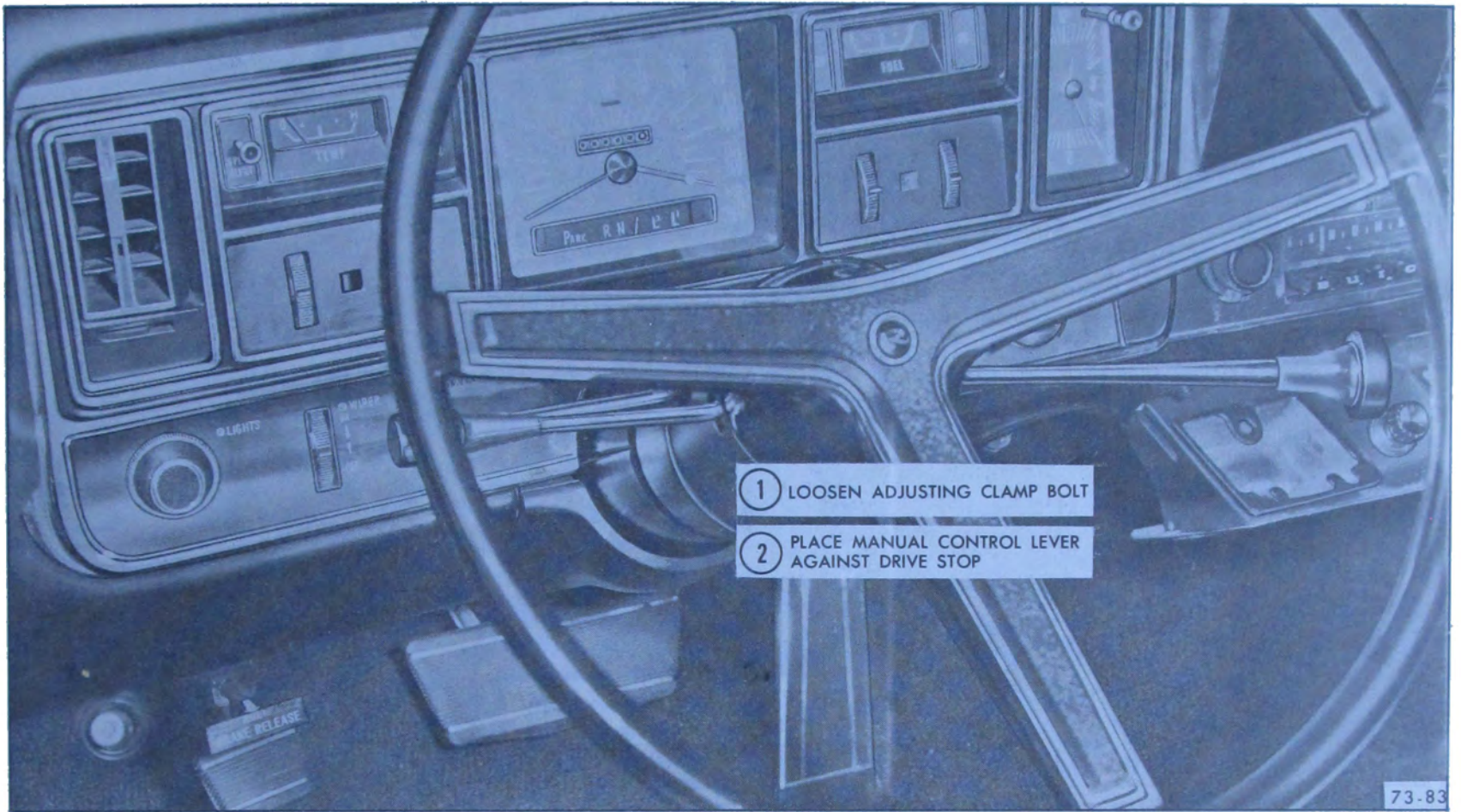

Figure 73-20

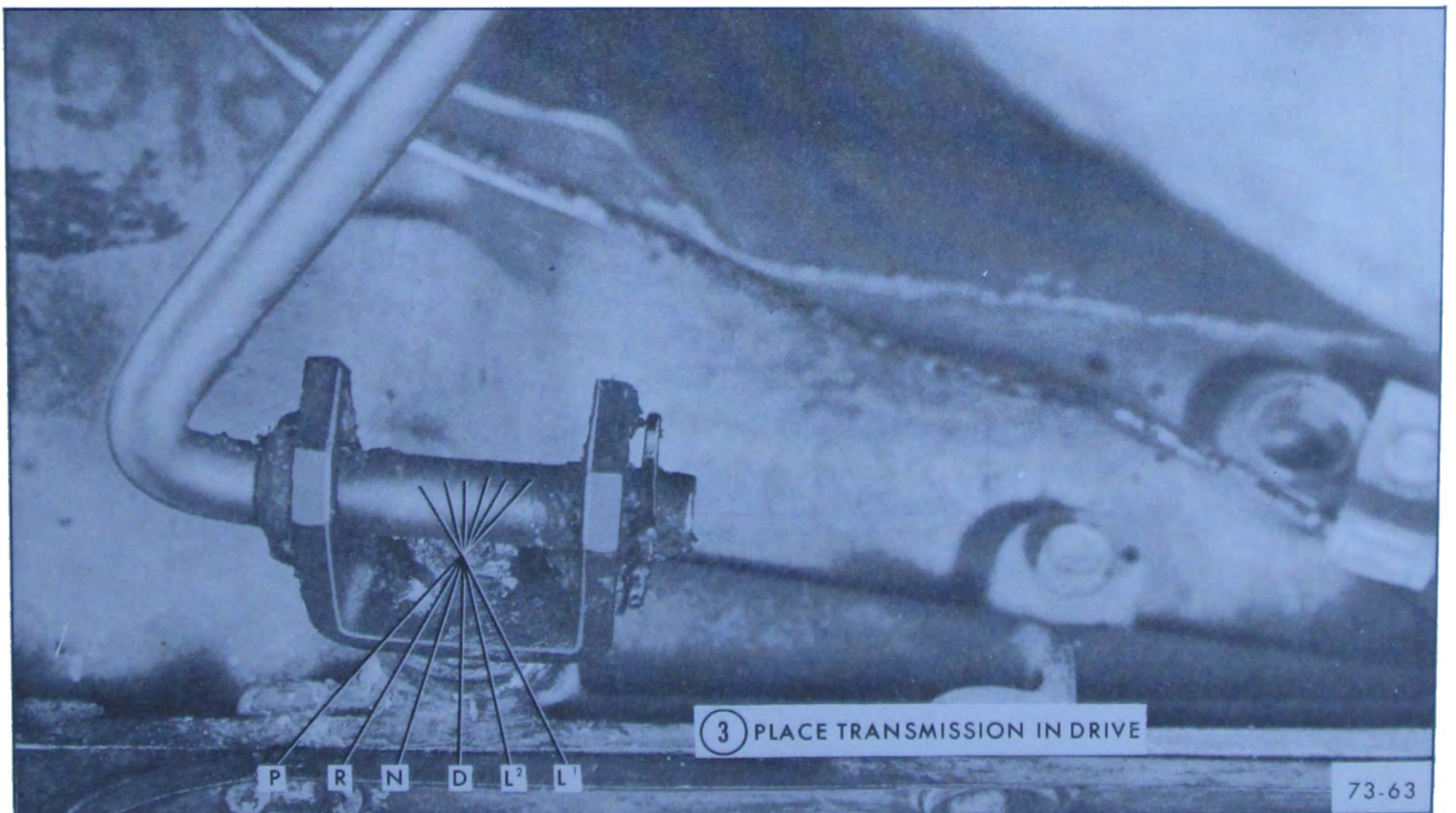

Figure 73-21

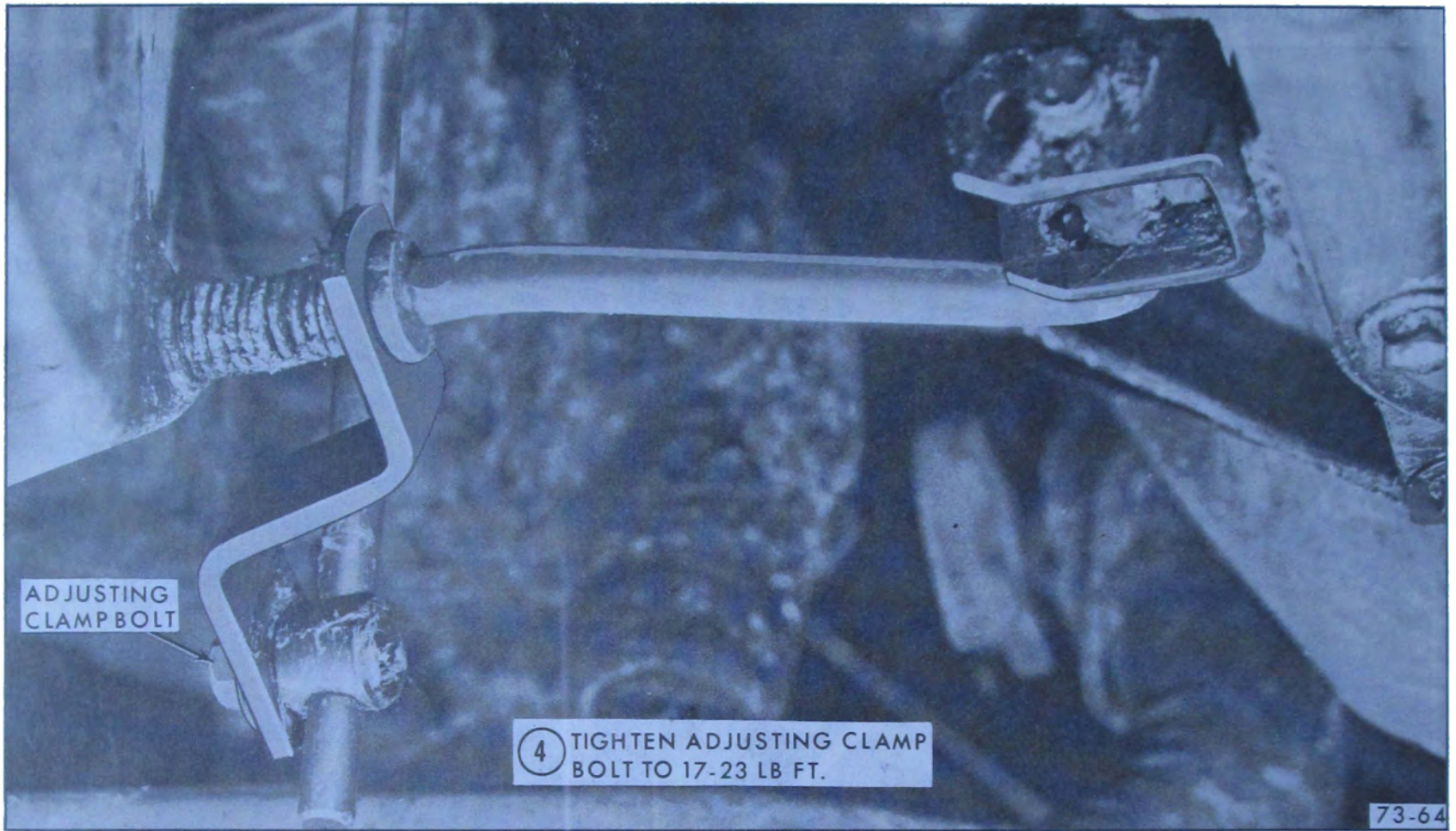

Figure 73-22

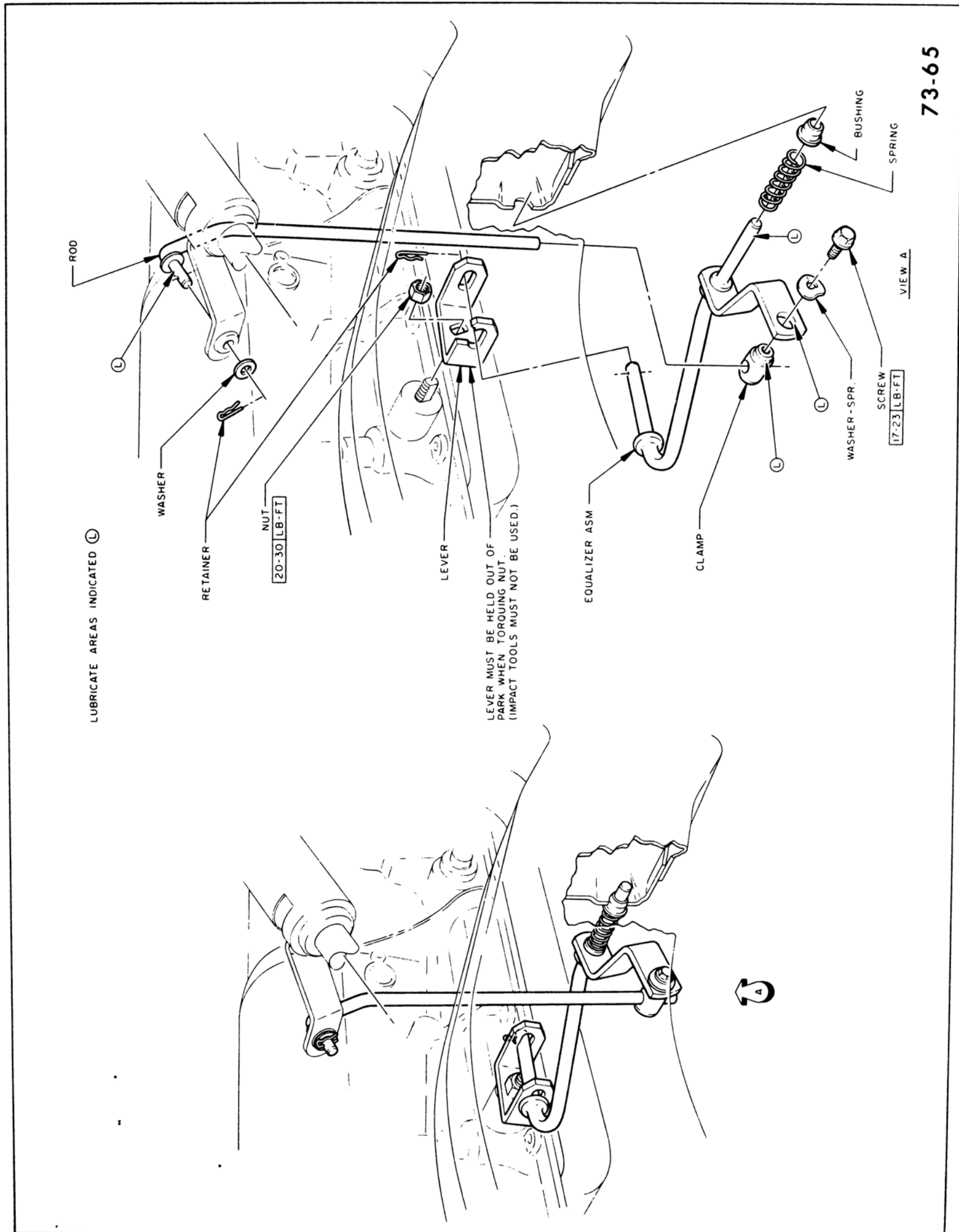

Figure 73-23

73-7 SUPER TURBINE 400 TRANSMISSION SHIFT LINKAGE ADJUSTMENT (Console Shift) 49000 SERIES

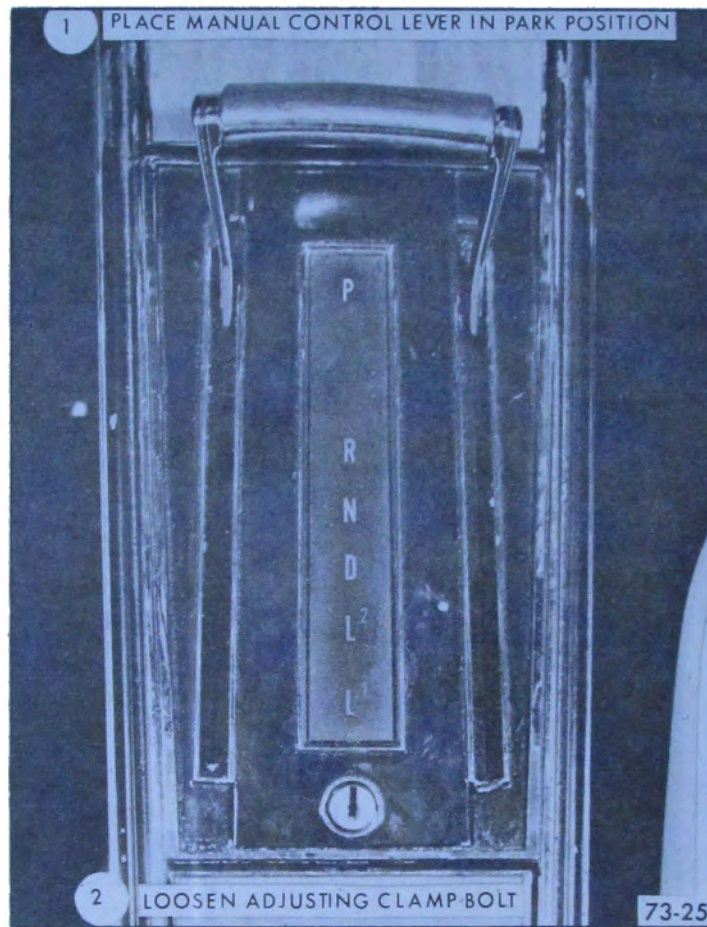

Figure 73-24

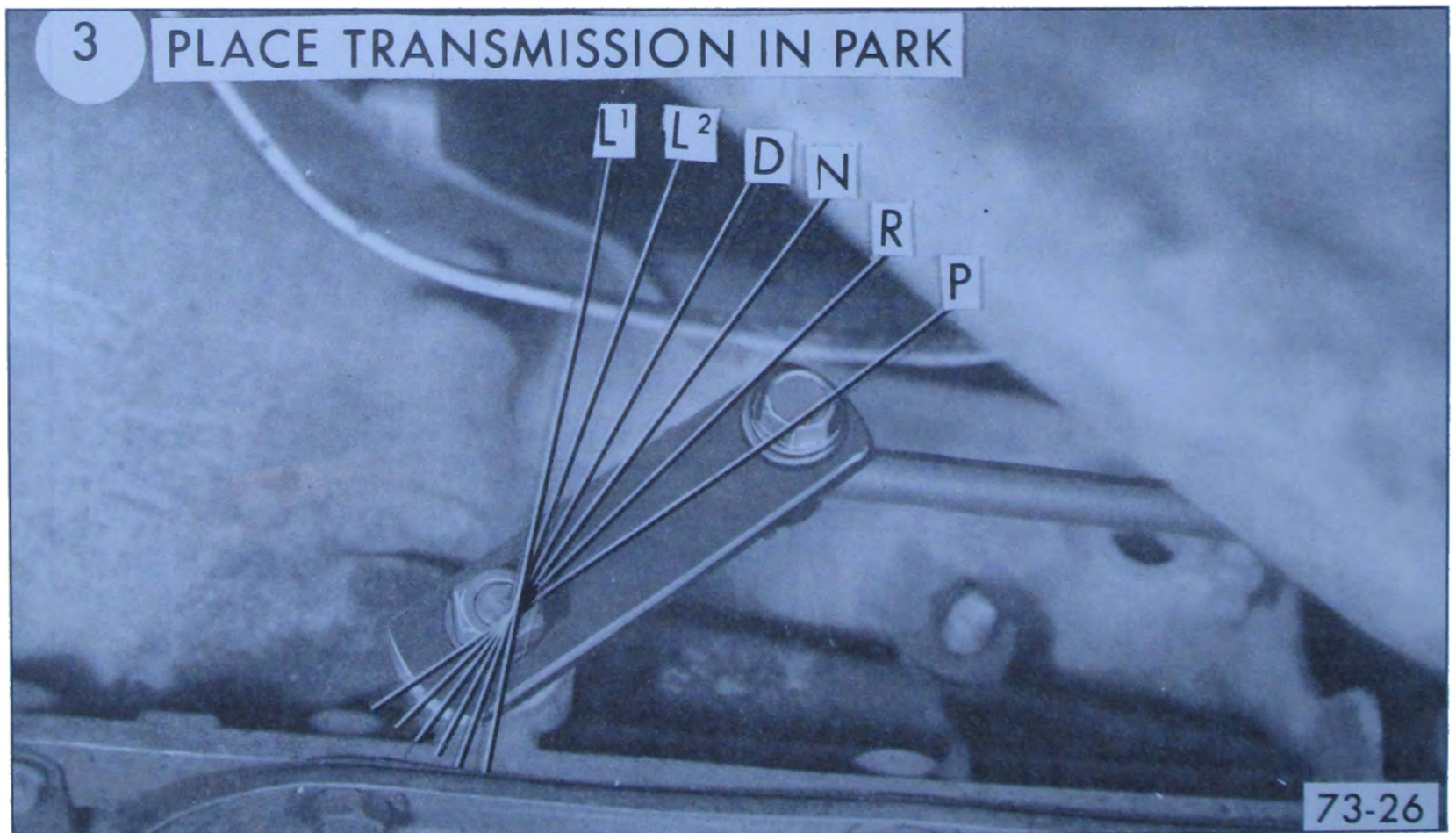

Figure 73-25

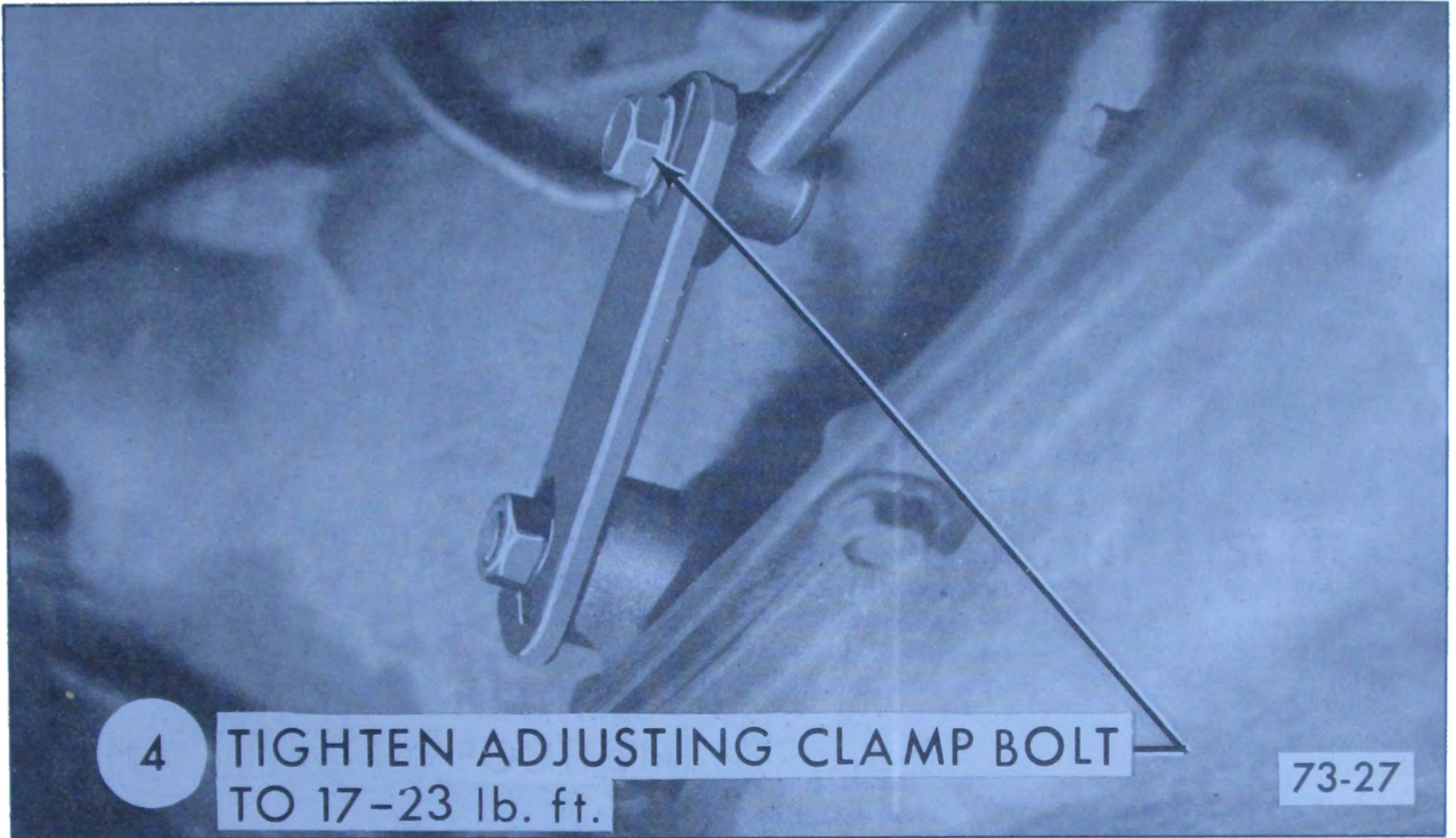

Figure 73-26

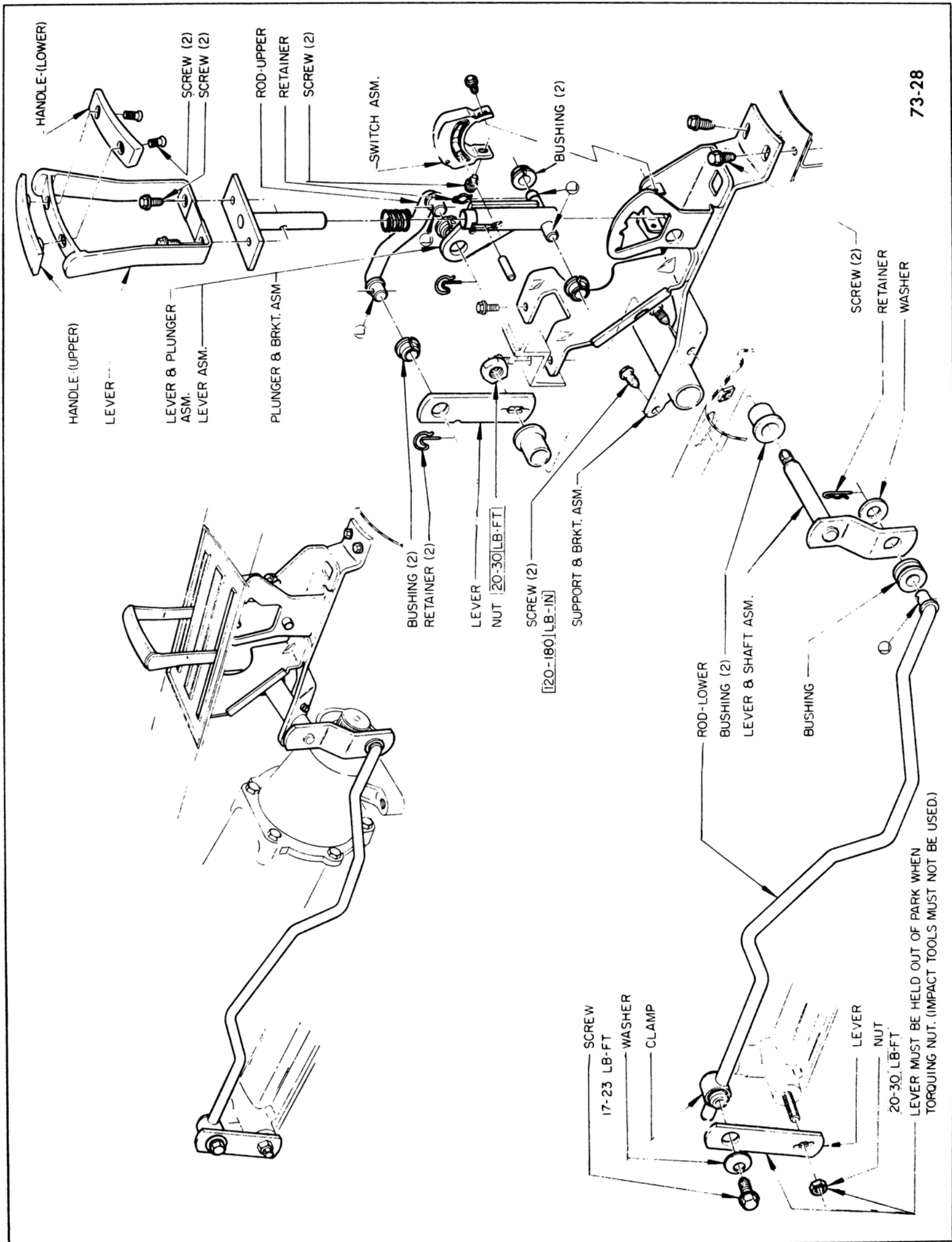

Figure 73-27

73-8 3-SPEED MANUAL TRANSMISSION SHIFT LINKAGE ADJUSTMENT (Column Shift) 43-44000 Series

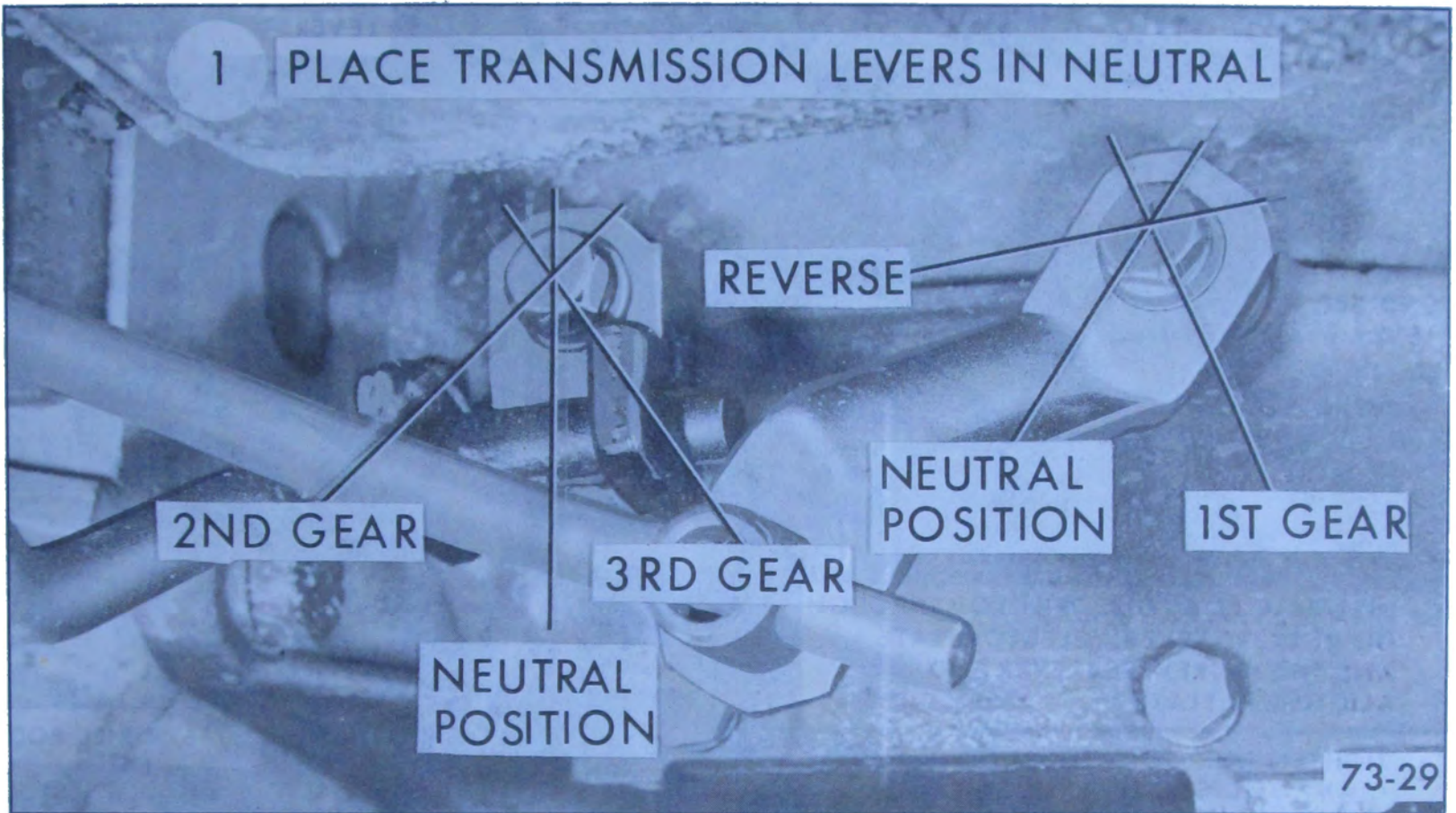

Figure 73-28

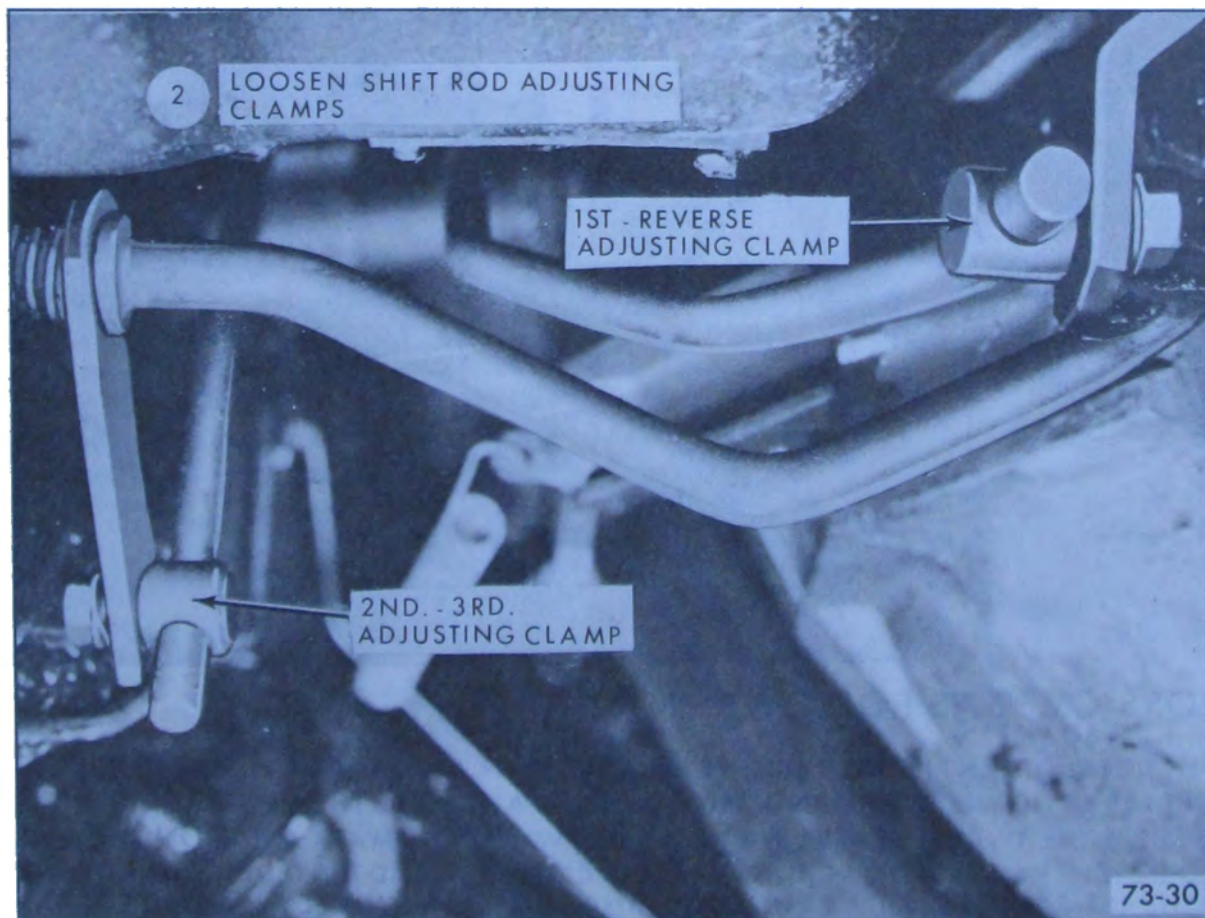

Figure 73-29

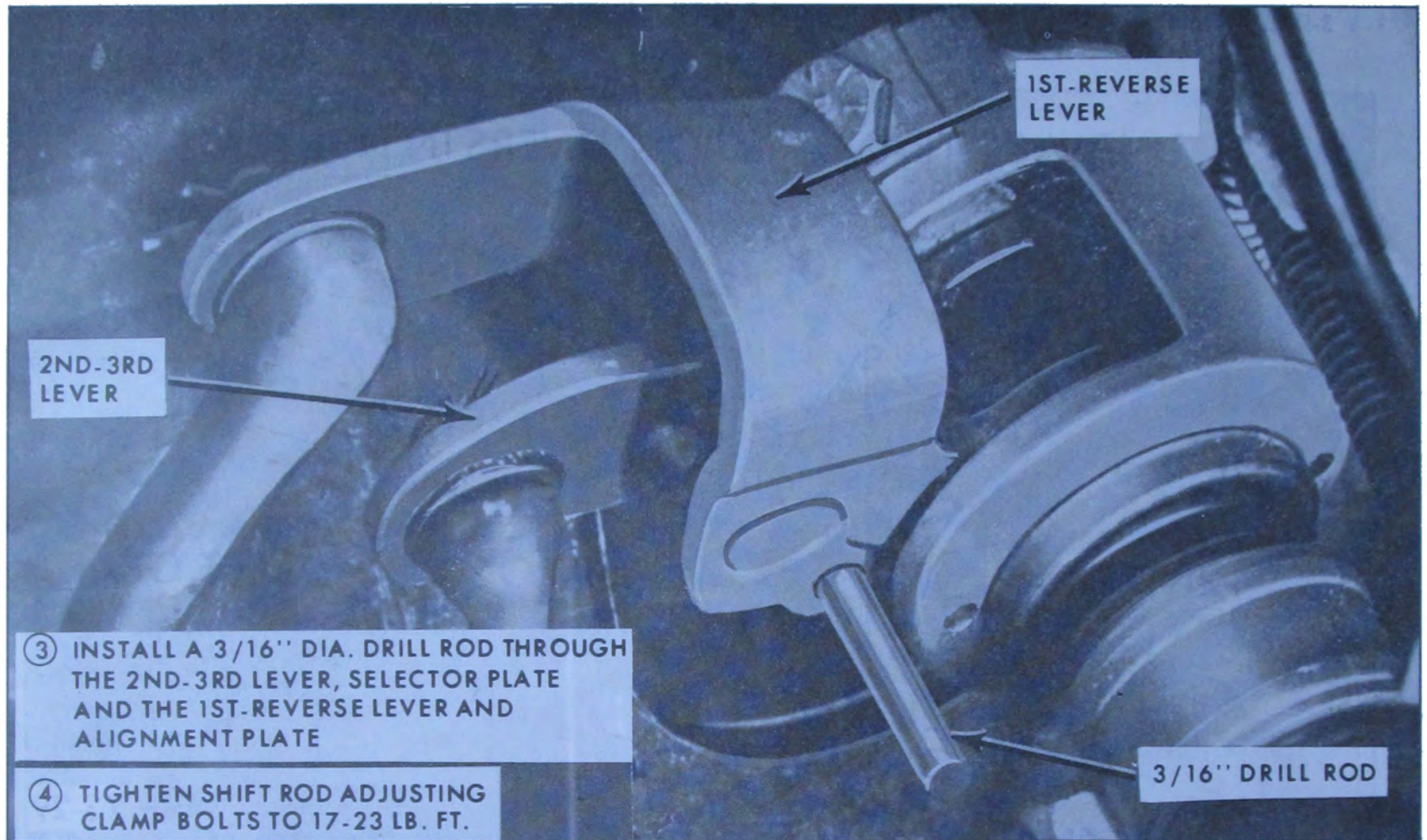
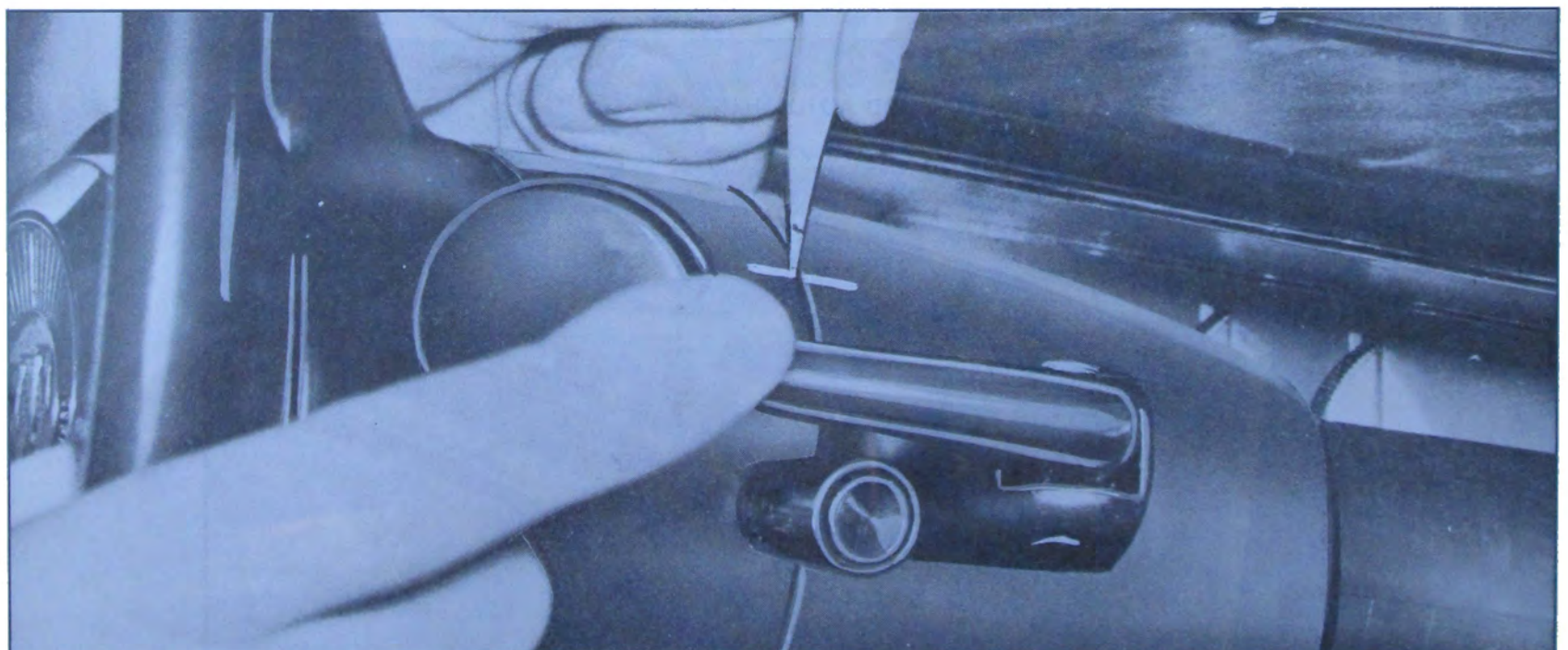

Figure 73-30



CHECK CROSS-OVER AS FOLLOWS:

- A. FIND THE NEUTRAL DETENT IN THE 1ST REVERSE POSITION AND MARK THE MAST JACKET.
- B. MOVE SHIFT LEVER DOWN TO THE 2ND-3RD POSITION AND FIND THE NEUTRAL DETENT POSITION. CHECK TO SEE IF THE TWO DETENTS LINE UP AS SHOWN BY THE MARK MADE ON THE MAST JACKET.
- C. IF THE TWO DETENTS LINE UP THE CROSS-OVER IS CORRECTLY ADJUSTED. IF THEY DO NOT LINE UP THEN SHORTEN THE 1ST-REVERSE ROD BY PULLING IT THROUGH THE SWIVEL BY NO MORE THAN 3/16".

Figure 73-31

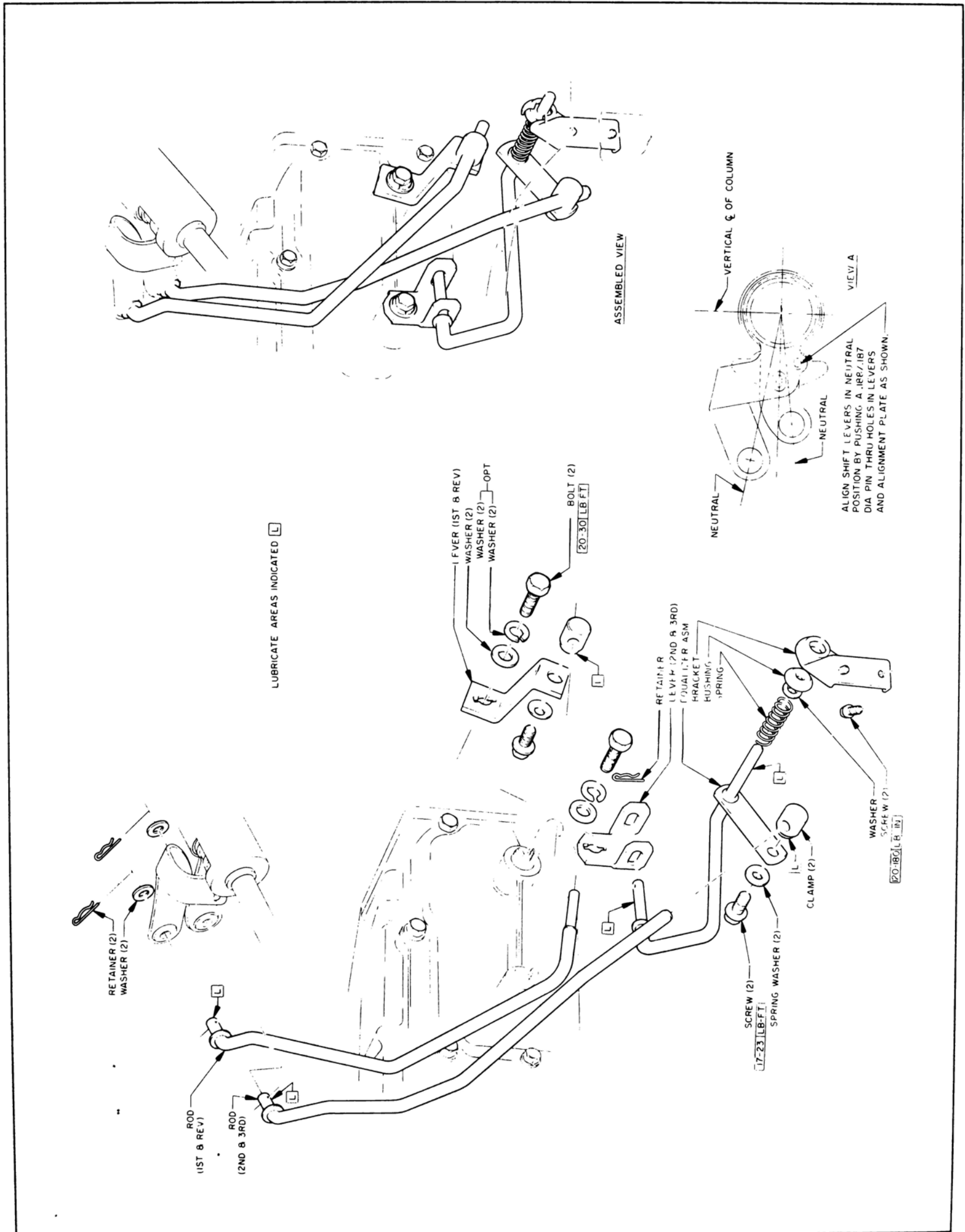

Figure 73-32

73-9 3-SPEED MANUAL TRANSMISSION SHIFT LINKAGE ADJUSTMENT (Floor Shift) G.S. 400 & G.S. 350

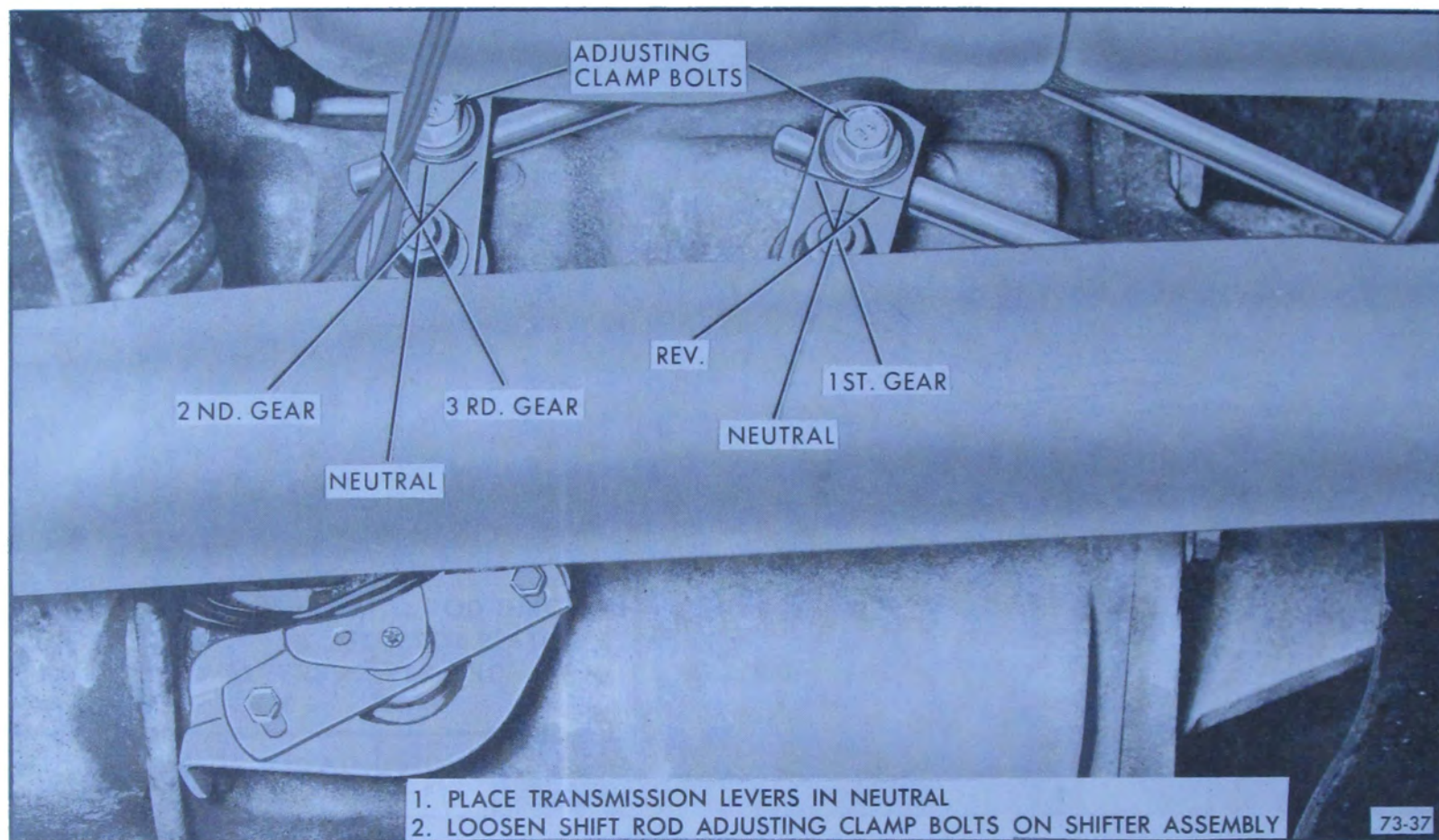

Figure 73-33

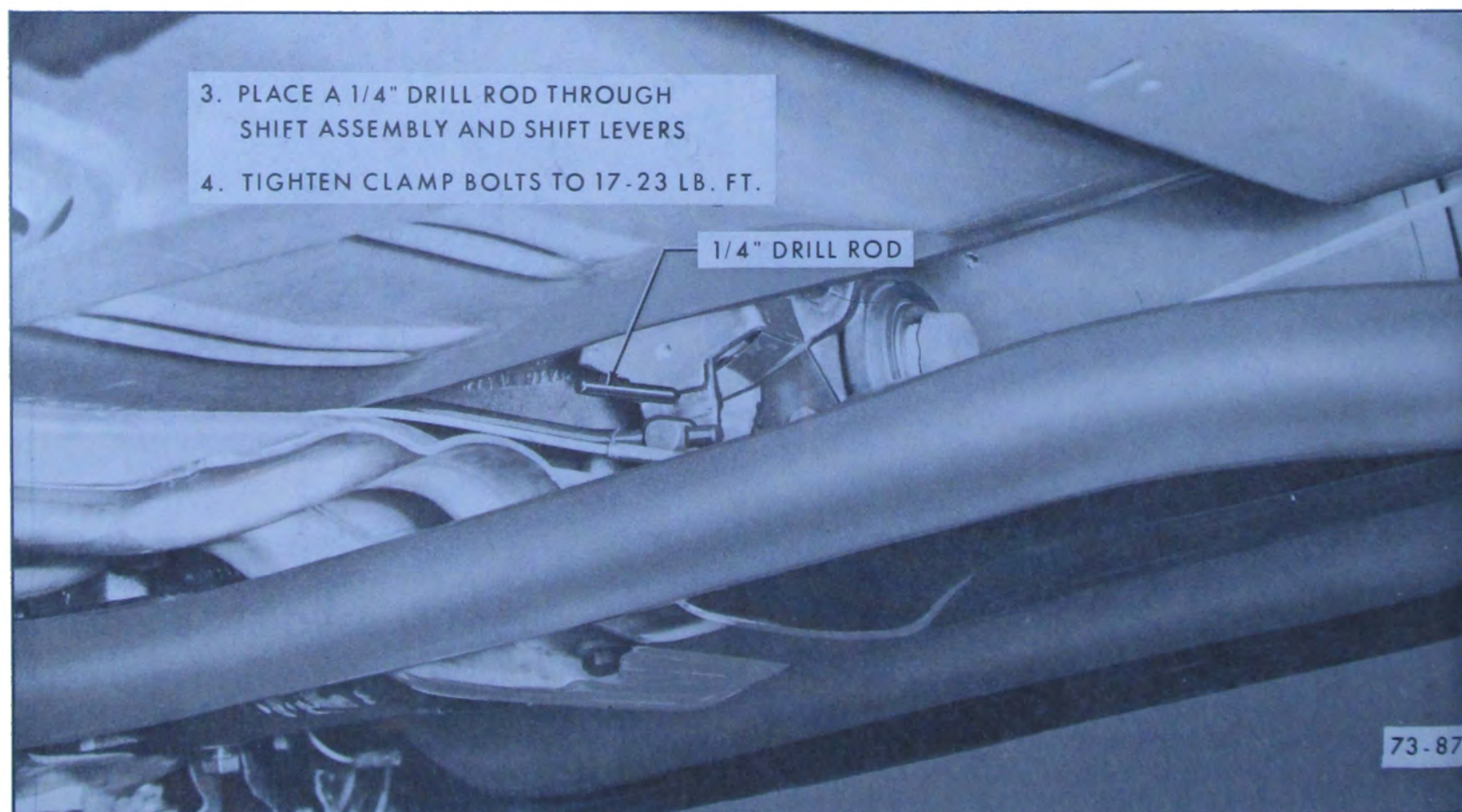

Figure 73-34

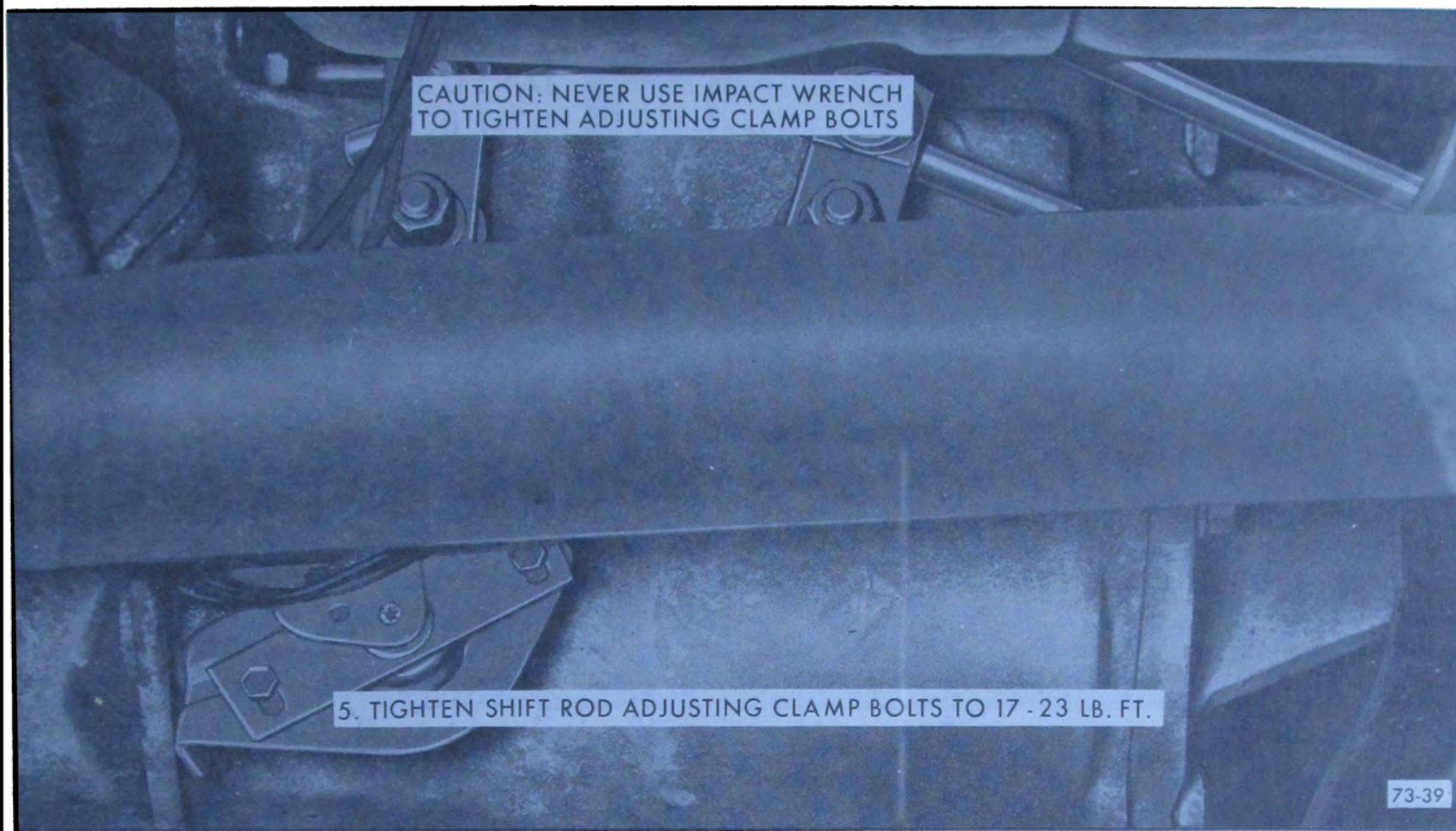

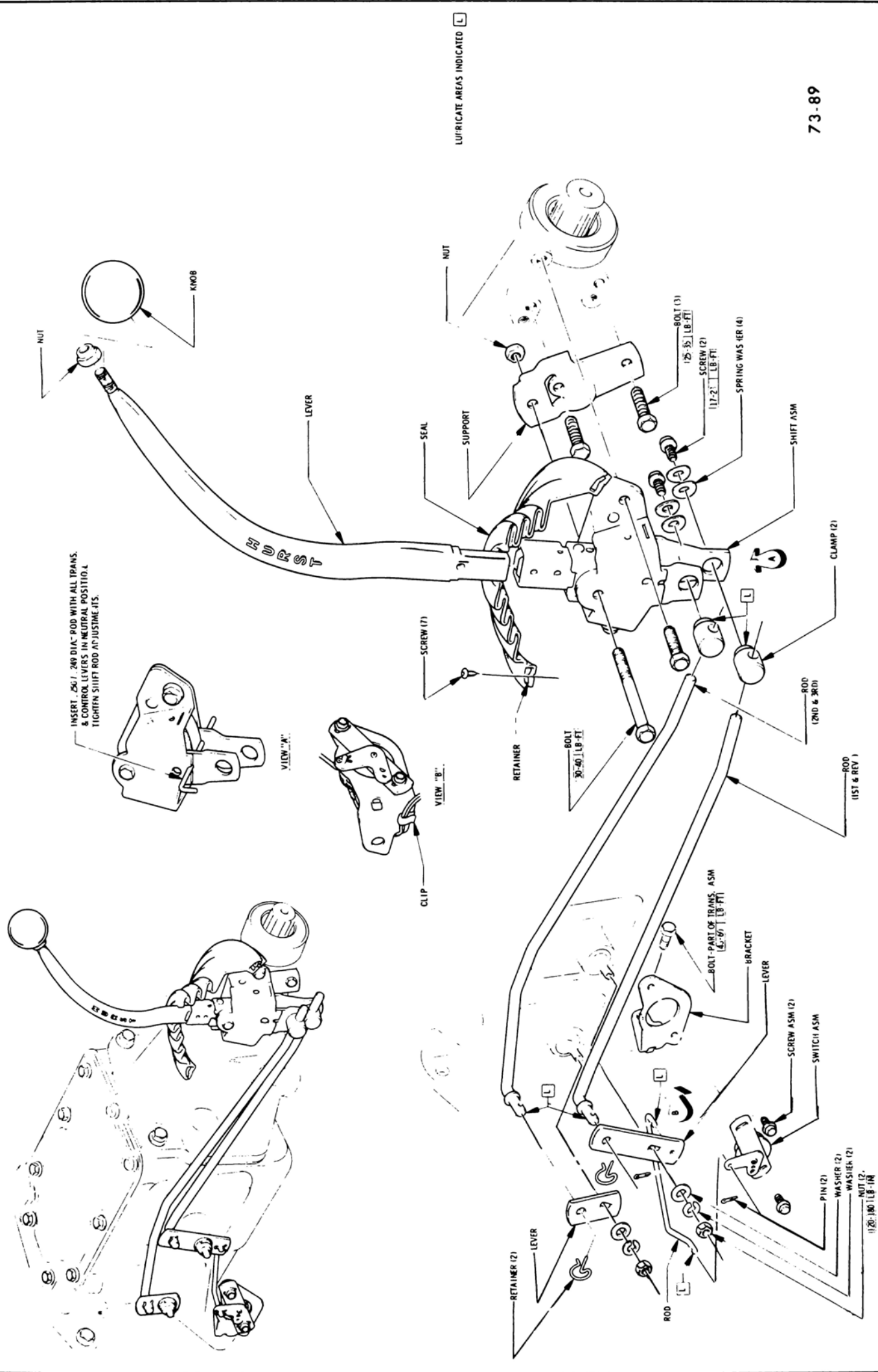

Figure 73-35

73-89

LUBRICATE AREAS INDICATED 



73-10 3-SPEED MANUAL TRANSMISSION SHIFT LINKAGE ADJUSTMENT (Column Shift) 45000-46000 SERIES

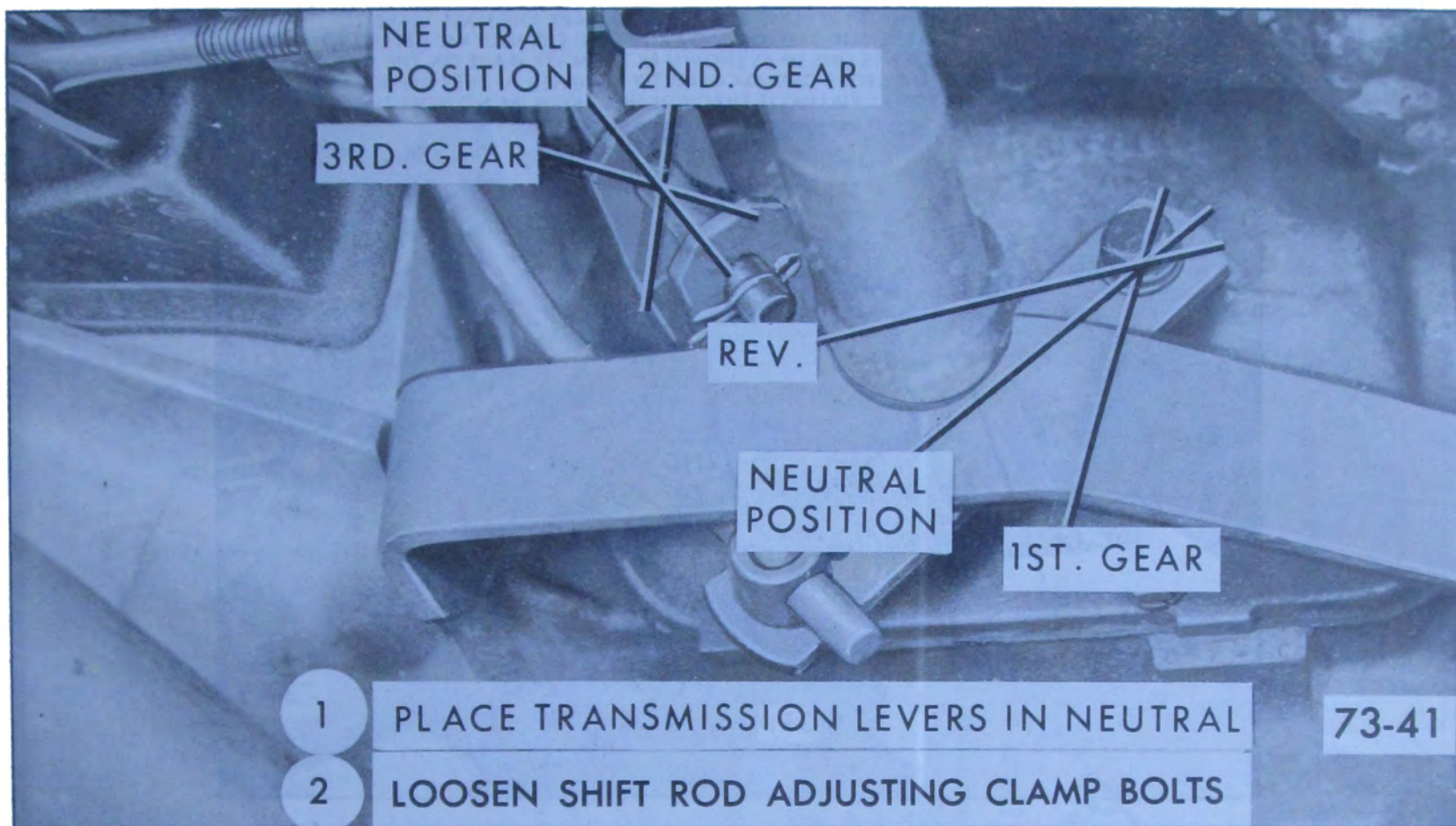

Figure 73-37

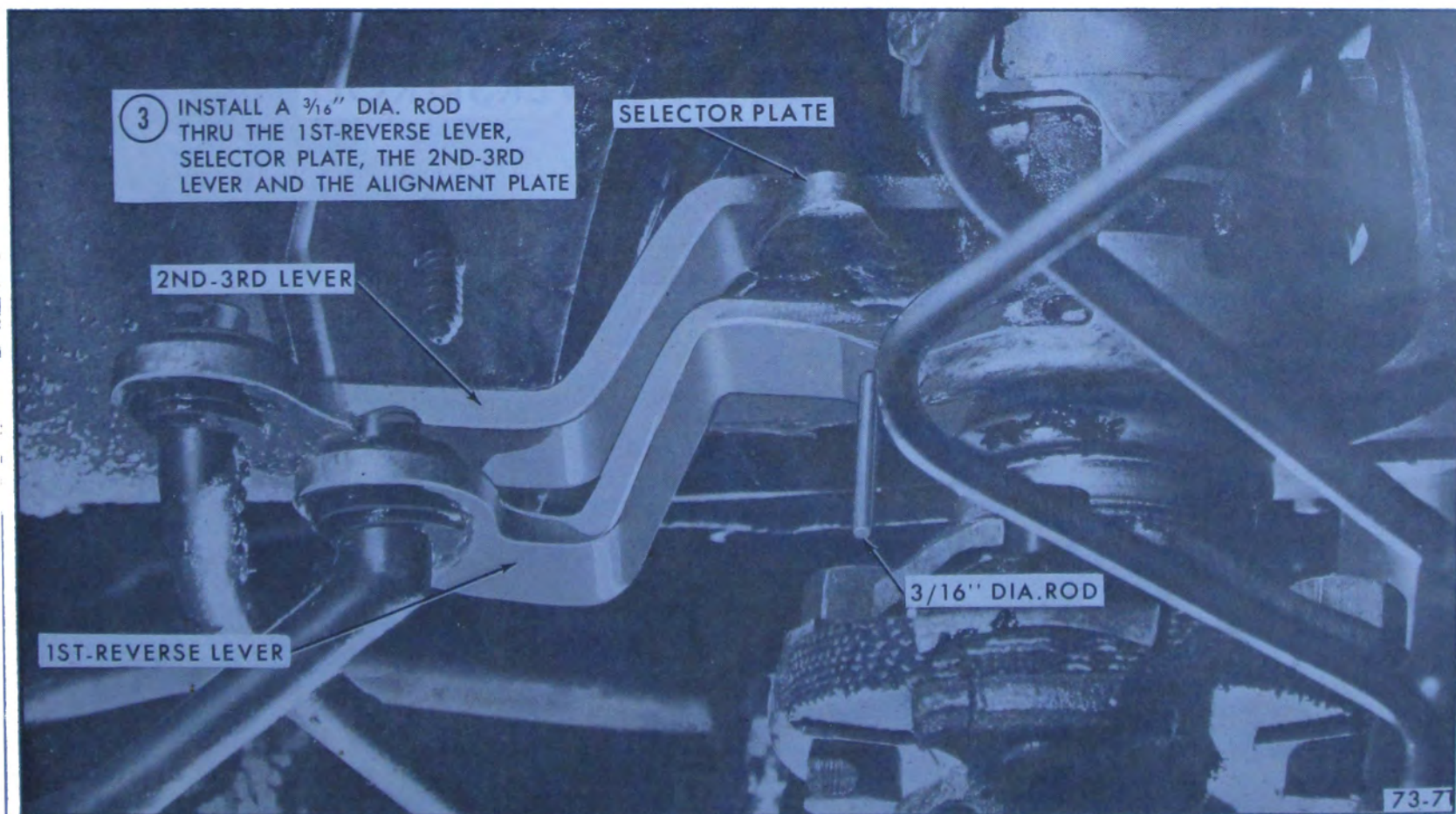

Figure 73-38

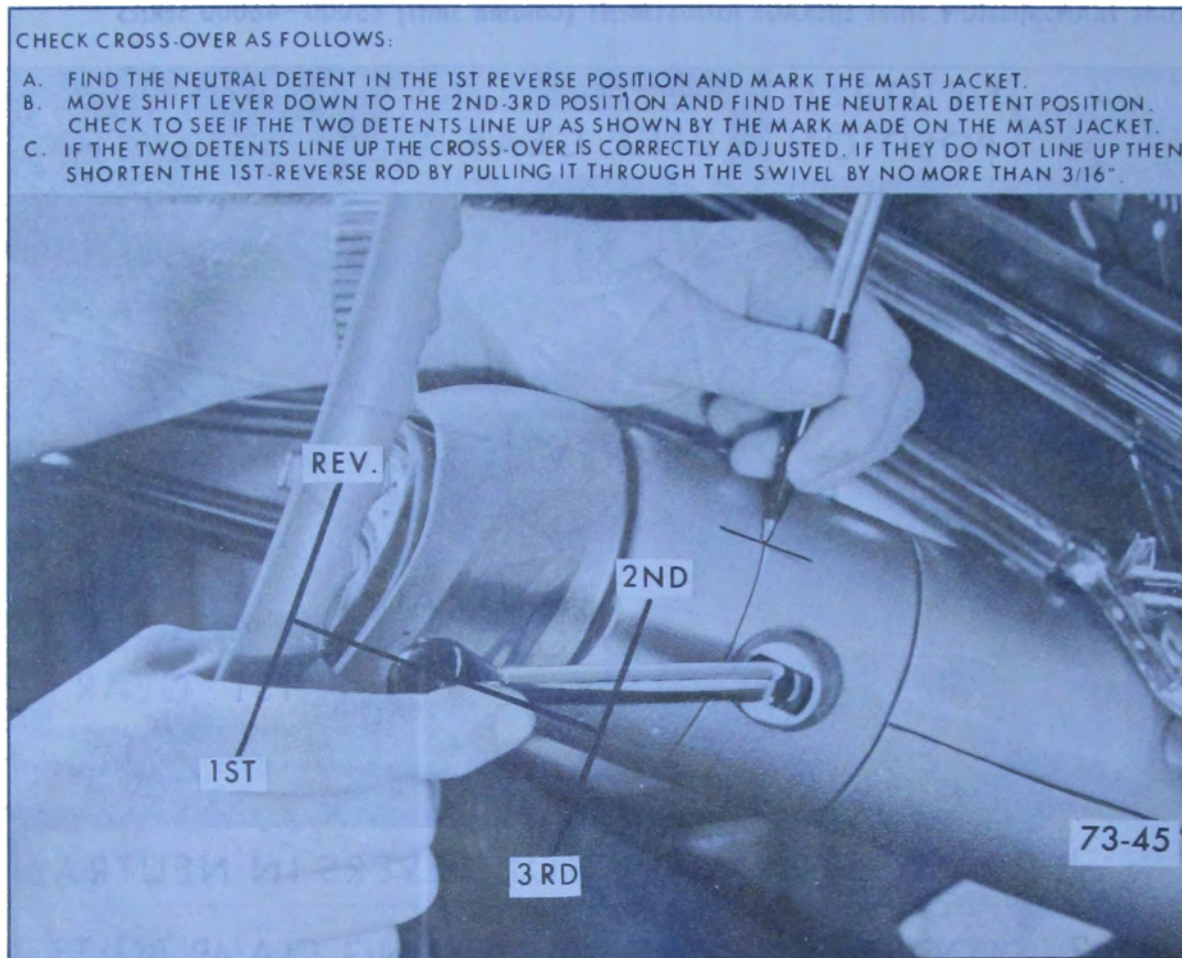

Figure 73-39

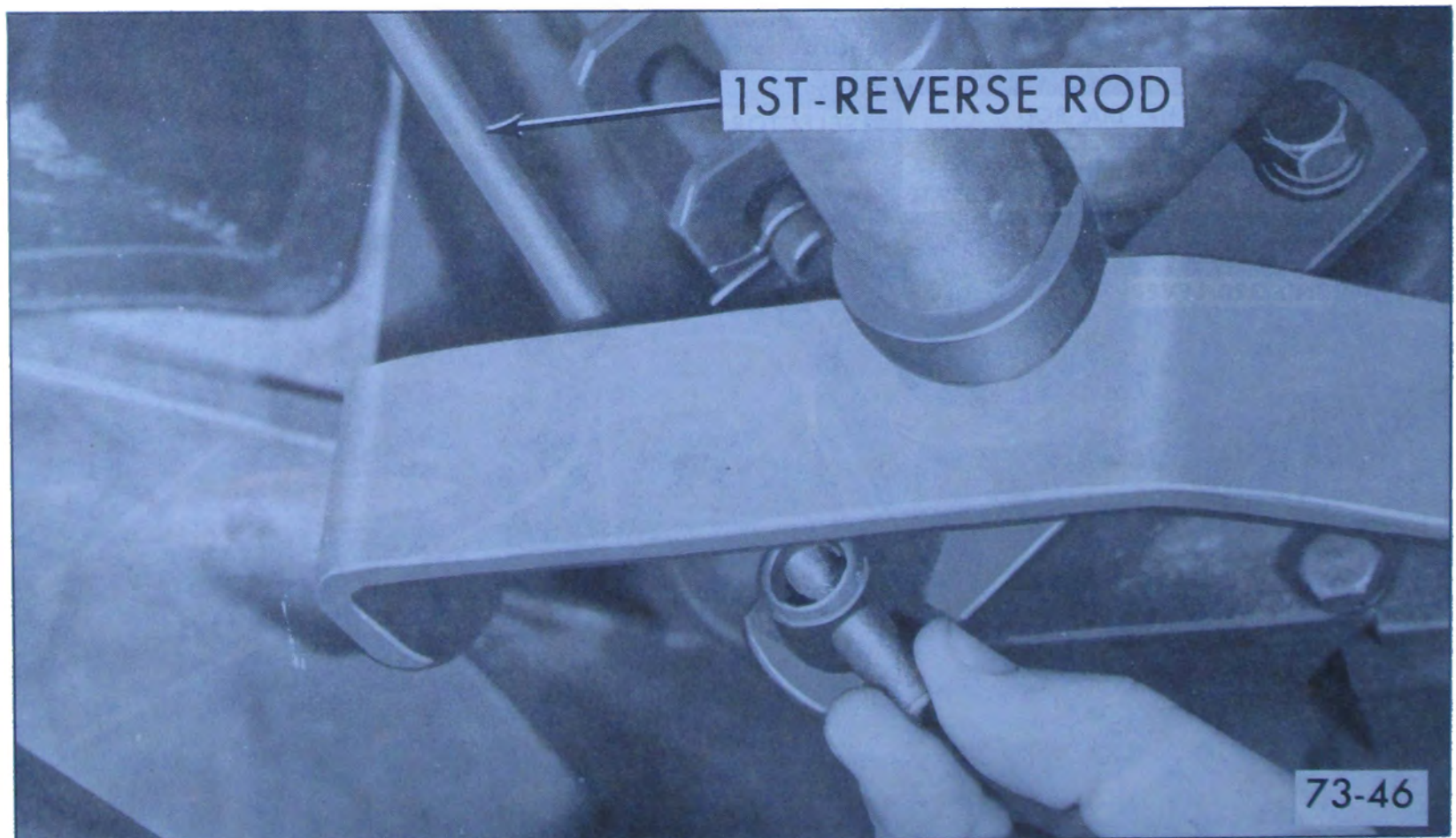

Figure 73-40

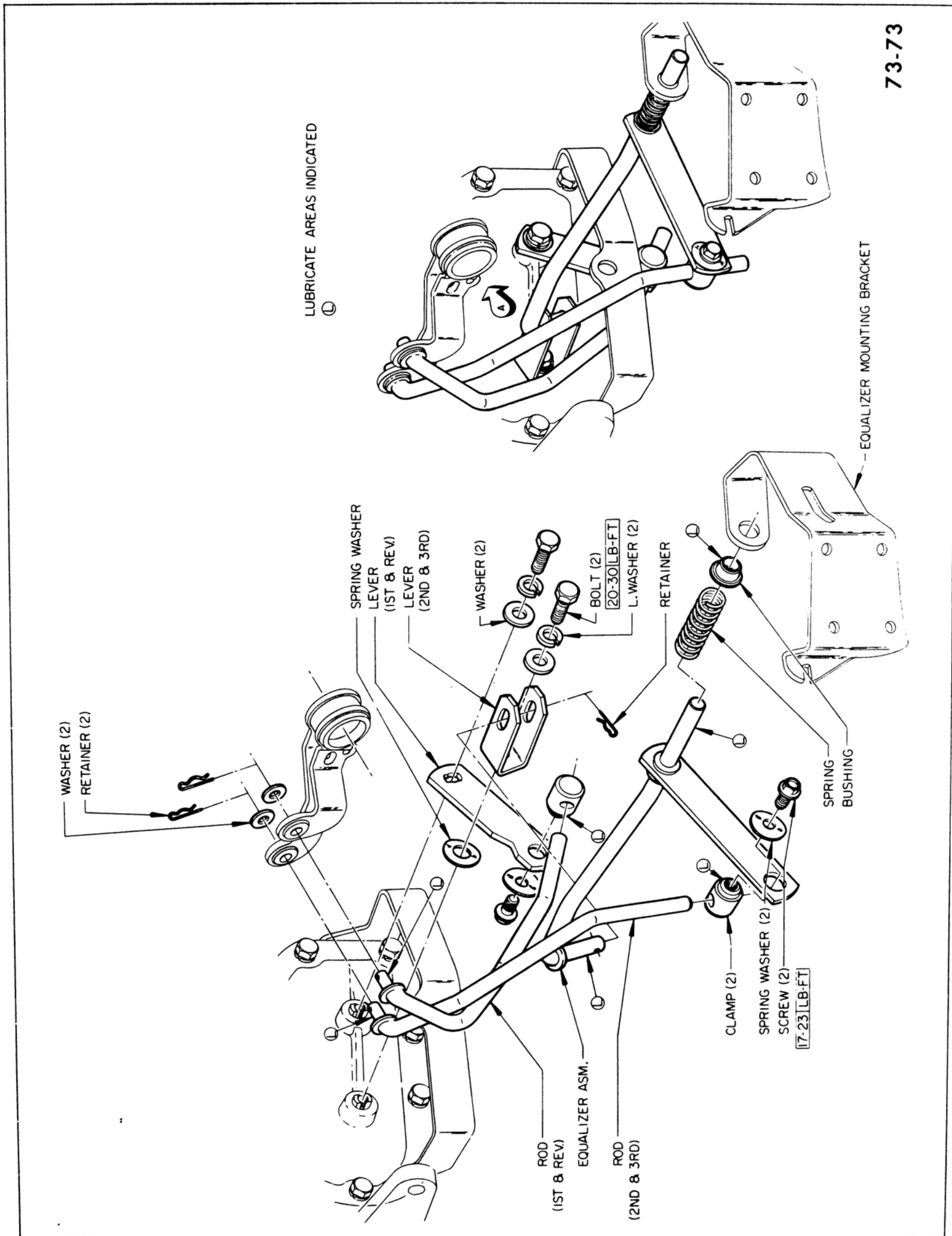

Figure 73-41

73-11 4-SPEED MANUAL TRANSMISSION SHIFT LINKAGE ADJUSTMENT (Floor Shift) G.S. 400 & G.S. 350

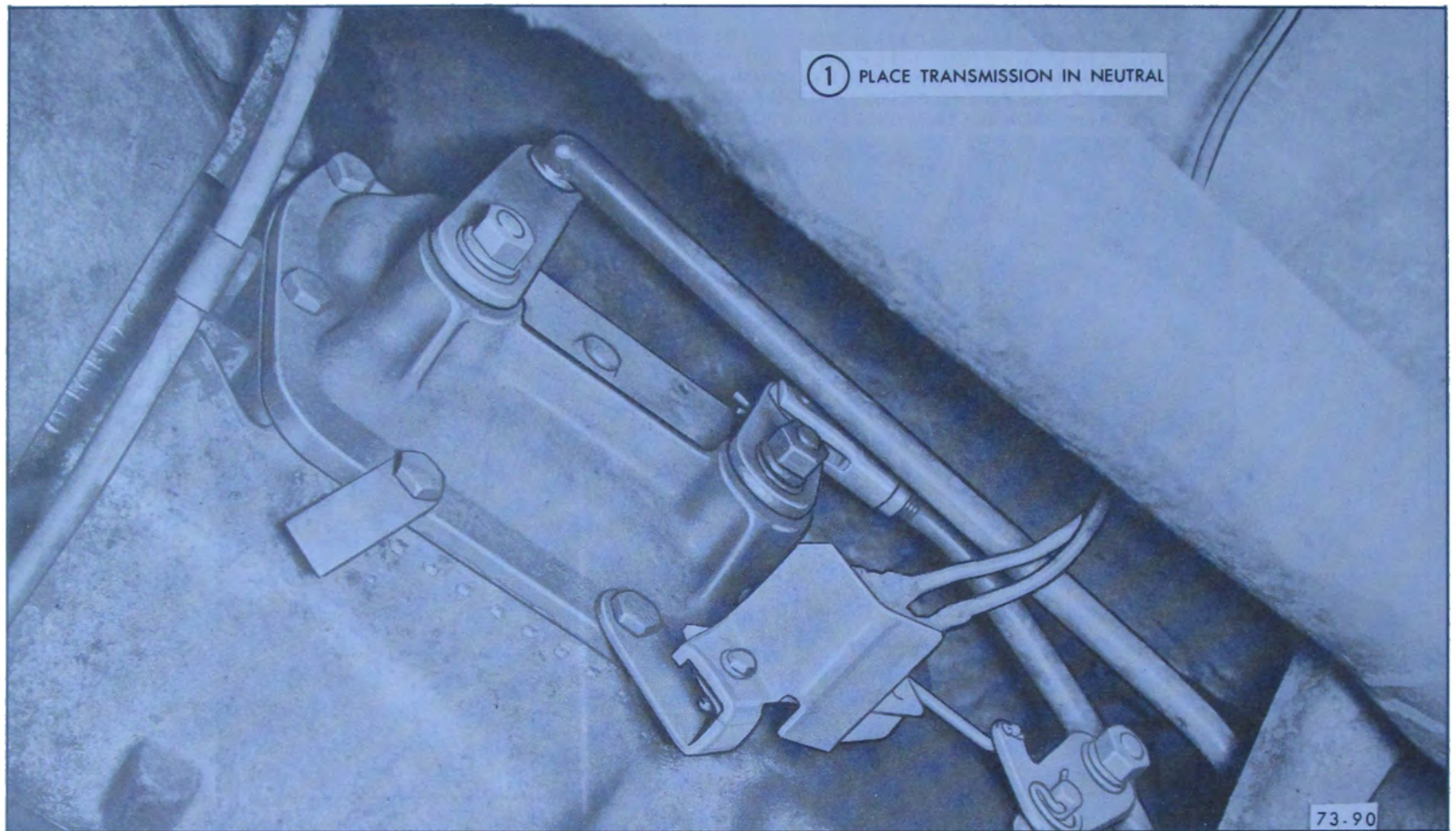

Figure 73-42

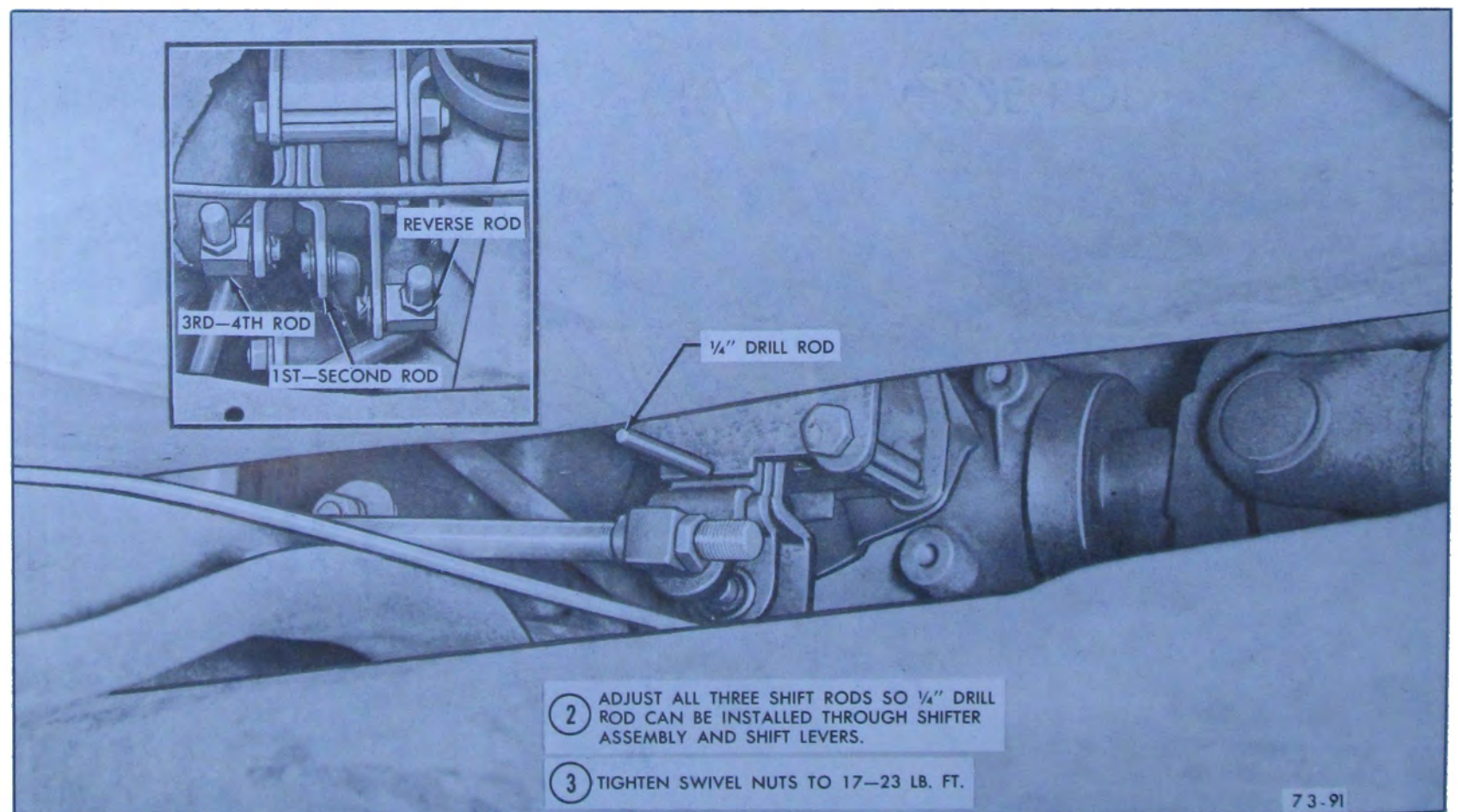
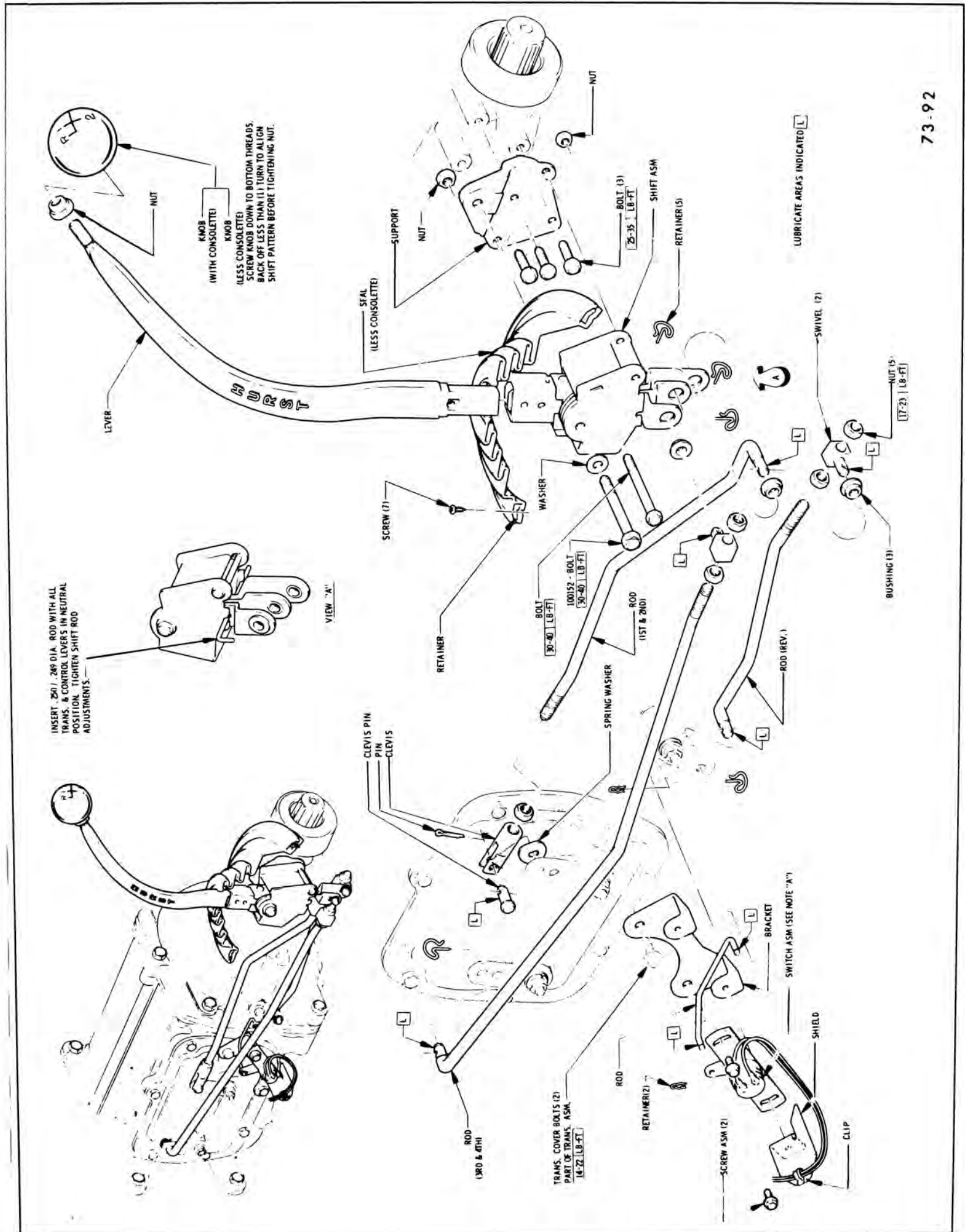

Figure 73-43



73-92

Figure 73-44